GUERNSEY

LIBRARY
MICHIGAN STATE COLLEGE
EAST LANSING, MICHIGAN
JA 11 '44

BREEDERS' JOURNAL

636.205
G933
V.65
Jan.-De., 1944

January 1
1944

Guernseys and Grass

Accredited 39213 *Bang's Approved 420*

FOREMOST GUERNSEYS

Foremost in Name and Breeding Fame

EVERY Guernsey Breeding Farm should in their **advertising** use material that is **beneficial** to the breed as well as to the farm that **advertises.**

For years **Emmadine Farm** has stressed the importance of the **right inheritance of great females.** Females with **constitution** and **capacity** and with the **right type** that enables them to **produce and reproduce** year after year on a **profitable** basis.

We enjoyed reading Karl Musser's article **"Future Outlook"** in the December 1 issue of the Journal and with his permission would like to quote the last five paragraphs. It is material like this that has brought the breed to its present position and will continue it in the lead as the economical producer of human food—

"Let there be leadership by men who have bred cattle successfully. If the field for service in this regard is not more intelligently handled in the future than in the past there must be a great increase in Breed Association Service.

There is just one or two fundamentals in selecting sires. First, does the family (Top and Bottom) show the production needed and, second, do their families look like the kind of cattle you want to breed. See more cattle and less printer's ink. Know more individuals in a prospective sire's family and fewer individuals that are *promoting penciled plans for permanent promise of production.*

Try to please your needs and forget the "creeds."

Remember that the warmer the blood, the warmer the promise of reproducing the data you ponder.

Maybe not—but we feel that the national problems after the war and the outlook for the future lies rather close to similar factors in this business of breeding seed stock."

Foremost Guernsey Association, Inc.

Hopewell Junction (Dutchess County) New York

J. C. PENNEY, *President* W. K. HEPBURN, *Manager*

An Announcement

Mr. F. Clifford Shaw, who has so ably managed Langwater Farm for the past nineteen years, has felt it necessary to retire and terminated his connections with the farm on December 6. I am sure that his old friends and all who have had so many pleasant relationships with him will miss seeing him when they again visit the farm.

I am pleased to announce that William K. Hepburn, Jr., has assumed management of the farm. I know of no young man in Guernsey circles who is more highly thought of, or who has a better background and the ability to carry on the policies and breeding practices so successfully established at Langwater during the past twenty-five years. I ask for Mr. Hepburn the friendly cooperation that the farm has always had from the Guernsey fraternity.

LANGWATER FARM • JOHN S. AMES

NORTH EASTON, MASSACHUSETTS

159333

SALES . . .

Jan. 8. Dispersal of Murvale Farm Guernseys, owned by Libuse Horn, Elkhorn, Wisconsin, at the Sale Pavilion, Waukesha, Wisconsin. Sale managed by Charles L. Hill & Son, Rosendale, Wisconsin.

Feb. 24. Ernest McAfee Dispersal, Bluffton, Indiana. Sale managed by Everett R. Beaty, Huntington, Indiana.

Feb. 25. Auction of 40 Fresh Cows or Two-year-olds, Coatesville, Pa. Sale managed by the Pate Sales Company, Trenton, N. J.

March 16. Second Annual Western Pennsylvania G. B. A. Sale, Washington County Fair Grounds, Washington, Pennsylvania. Sale managed by the Pennsylvania G. B. A., Harrisburg, Pennsylvania.

March 23. Kinzer Dispersal Sale, Newport, Pennsylvania. Sale managed by the Pennsylvania G. B. A., Harrisburg, Pennsylvania.

March 28. Dispersal Sale of Milking Herd, Willodale Farm, owned by C. Stanley Hess, Lancaster, Pa., with consignments from nearby Lancaster County herds. Sale managed by A. M. Kennel, Honey Brook, Pa.

April 3. Louis Merryman's Sale, York Fair Grounds, York, Pennsylvania. Sale managed by Louis McL. Merryman & Sons, Sparks, Maryland.

April 14. Consignment Sale, Trenton, N. J. Sale managed by the Pate Sales Company, Trenton, N. J.

April 17. Louis Merryman's 41st Sale, York, Pa. Sale managed by Louis McL. Merryman & Sons, Sparks, Md.

April 18. A Dispersal near Baltimore, Maryland, managed by Louis McL. Merryman & Sons, Sparks, Md.

April 29. Milton Farms Sale, C. E. Lykes, owner, Arden, North Carolina. Sale managed by Louis McL. Merryman & Sons, Sparks, Maryland.

April. Sale at Trenton, New Jersey, managed by the Pate Sales Compay, Trenton, New Jersey.

May 1. Quail Roost-Maxim Sale, Rougemont, North Carolina. Sale managed by Louis McL. Merryman & Sons, Sparks, Maryland.

May 8. Sale managed by Dunn & Harwood, Schoharie, New York, and Cordaville, Massachusetts.

May 9. Sale managed by Dunn & Harwood, Schoharie, New York, and Cordaville, Massachusetts.

May 11. Middle West Invitational Sale, E. C. Welch, Secretary, Lake Forest, Illinois.

May 12. Second Indiana Spring Sale, Lafayette, Ind. Sale managed by the Indiana G. B. A., A. W. Telfer, Secretary.

May 13. May Royal Steadfast Sale, managed by Louis McL. Merryman & Sons, Sparks, Maryland.

May 15-16. Dispersal Sale, managed by Louis McL. Merryman and Sons, Sparks, Md.

May 19. The Guernsey Sale, Trenton, N. J. Sale managed by Louis McL. Merryman and Sons, Sparks, Md.

May 20. Eastern Guernsey Sale, Trenton, N. J. Sale managed by the Pate Sales Co., Trenton, N. J.

May 22. Oklahoma State Sale, Oklahoma City, Okla. Sale managed by Mort Woods, Ardmore, Okla.

May 26. Wooster Guernsey Sale, Wooster, Ohio.

June 5. Louis Merryman's 42nd Sale, York, Pa. Sale managed by Louis McL. Merryman & Sons, Sparks, Md.

Aug. 7. Louis Merryman's 43rd Sale, York, Pa. Sale managed by Louis McL. Merryman & Sons, Sparks, Md.

Sept. 15. Ohio State Sale, Columbus, Ohio.

Sept. 23. Topsfield Sale, Topsfield, Mass. Sale managed by Louis McL. Merryman & Sons, Sparks, Md.

Sept. 25. New York State Sale, managed by Louis McL. Merryman & Sons, Sparks, Md.

Oct. 2. Klondike Sale, Elkin, N. C. Sale managed by Louis McL. Merryman & Sons, Sparks, Md.

Oct. 4. Virginia State Sale, managed by Louis McL. Merryman & Sons, Sparks, Md.

Oct. 6 & 7. Trenton, New Jersey, Sales managed by the Pate Sales Company, Trenton, New Jersey.

Oct. 13. Darke County Guernsey Sale, Greenville, Ohio. Sale managed by the Ohio Guernsey Breeders Association, Wooster, Ohio.

MEETINGS . . .

Jan. 19. Annual meeting of the Pennsylvania Guernsey Breeders Association, Penn Harris Hotel, Harrisburg, Pennsylvania. Meeting 10 a. m.; banquet 1:00 p. m.

Jan. 20. Annual Meeting of the Indiana Guernsey Breeders Association in conjunction with the Huntington County Annual Meeting, Hotel LaFontaine, Huntington, Indiana, 10:00 a. m.

Feb. 8. Annual Meeting of the Kansas Guernsey Breeders Association, West Water Hall, Manhattan, Kansas, 9:00 a. m.

Feb. 9. Annual Meeting of the North Carolina Guernsey Breeders Association, Robert E. Lee Hotel, Winston-Salem, N. C.

March 17. Annual Meeting of the Ohio Guernsey Breeders' Association, Mansfield Leland Hotel, Mansfield, Ohio.

May 10. Annual meeting of the American Guernsey Cattle Club, Milwaukee, Wisconsin.

Chat . . .

Charles R. Myers, president of Brookmead Guernsey Dairies, Wayne, Pa., informs us that his son, Charles, Jr., was promoted from Captain to Major in the Army Air Forces and is now stationed in Sardinia. Major Meyers was seriously injured in the African campaign but evidently has fully recovered now.

Before volunteering for the Army he was active in the business with his father, one of the oldest *Golden Guernsey* distributors in Pennsylvania.

Ben Edmondson, Springfield, Mo., while hauling in sorgo early in November fell off the wagon and broke his leg. He is reported to be around now on a crutch and gradually gaining.

After serving as advisor and personal friend to nearly every dairyman in the State for the past 16 years, Clyde F. Rowe has resigned as Arizona's Extension Specialist. Clyde has gone into business for himself and is managing a 160-acre grade A dairy farm near Chandler, Ariz., where he has the good wishes of a legion of friends.

A. S. Mowbray, well-known manager of Prairie Bloom Guernsey Farm, owned by G. W. Bond & Son, Junction City, Ore., died on September 13 at the age of 77. His death was caused by a stroke which he suffered two months before. He had been manager of Prairie Bloom Guernsey Farm since 1933.

For the winter Bill Nulton, New Jersey field secretary, will rent the back seat of his car as a refrigerator. For recommendations write Gordon Hall or Earl Shultz.

Ralph A. Hootman, Washington, Pa., has sold his Guernseys, farm, machinery, and feed to R. V. Duncan, Eighty Four, Pa. Ralph will leave for the armed forces soon after January 1.

Entered as Second Class Matter, December 15, 1909, at the Post Office at Peterborough, New Hampshire, under act of March 3, 1879.
Acceptance for mailing special rate of postage provided in section 1103, Act of October 3, 1917; Authorized August 9, 1918.

Repelmar Farm, Versailles, Mo., has purchased Gayhead's Legatee, a son of Coronation Herald out of Gayhead's Levity with 10782.5 lbs. milk, 607.0 lbs. fat, FF. He is a full brother to Gayhead's Her Legacy that was purchased in the Coventry Sale as a calf for $2,800 by William Niedner, Hillsboro, N. H. She has recently finished with 9453.7 lbs. milk and 509.2 lbs. fat in G.

He will be used along with Douglaston Baron Fairfax, Mr. Marlo's son of Douglaston Crown Prince out of Superb's Flower. The Repelmar herd now numbers about 80 head.

C. E. Wallis, George Nixon, Jr., and Otto White, Springfield, Mo., recently went to Gaylord Guernsey Farms, Oklahoma City, to pick up the Gaylord heifer that Mr. Wallis purchased at the Oklahoma Heifer Sale which was a feature of the field day at Gaylord Guernsey Farms last spring. The result was that Mr. Wallis traded his heifer for a five-year-old cow sired by Langwater Valmead and in calf to Langwater County Squire (it was a bull calf). Mr. Nixon bought a three-year-old daughter of "Valmead" bred to "County Squire" and a 15 months old heifer. Mr. White bought an 11 months old son of "County Squire" out of Gaylord Carnation that is on test and in 299 days has 11299.4 lbs. milk and 522.15 lbs. fat, A. She is by Gaylord's Master Herald.

W. B. Pettigrew, Farmington, Ark., sold his herd of registered and grade Jerseys and Guernseys at auction on December 1. The total herd numbered something over 80 head and the sale included all his farming equipment.

The sale was opened with his 12 registered Guernseys, presumably because he felt that they would bring the most money which they did, including the top cow at $335. She went to R. C. Frambers, Ft. Smith, Ark.

"Scotty" MacGowan, herdsman at Glen Farm, Newport, R. I., has left and is no longer employed by Mrs. Edith Bishop Nicholson. He is now located at 8 Rod Stock Farm, Tiverton, Rhode Island.

ADVERTISER'S INDEX

A. G. C. C. Pedigrees 48
Alderney-Brooklawn Farms 58
Anchor Serum Co. 24
Andis Clipper Co. 28
Antietam Farm 6
Avalon Guernseys 77
Barbian Farm 74
Basquaerie Farms 94
Beach Road Farm 54
Beaverbrook Farm 31
Bethany-Homestead Farms, Inc. 53
Big Springs Farm 73
Boulder Bridge Farm Co. ..... III. Cover
Box XY 61
Box 1 24
Box 2 28
Box 4 24
Box 6 24
Breeders' Supplies 48
Brookmead Farm 34
Brookside Farms 69
Burlingame, Field, Pierce & Browne, Inc. 28
Burton Lane Farm 32
Caphir Farm 30
Cathedral Farms 55
Cesor Farms 35
Chedco Farm 38
Chesterbrook Farm 38
Chuckanut Farms 41
Clear Springs Farm 62
Clora's Point Farm 71
Coker Pedigreed Seed Co. 68
Coldsprings Farm 96
Conde Milking Machine Co. 28
Coronation Farm 29
Cowham Farm 43
Curtiss Candy Co. 83
De Laval Separator Co. 25
Dennis Bros. 39
Douglaston Manor 95
Dunn's Tour 33
Eagle Valley Farm 54
Edinham Farm 77
Employment Service 30
Erinton 39
Evergreen Farms 40
Ezell Laboratory 24
Fair Field Farms 73
Fairlawn Farms Co. 8
Fairwold Dairy 81
Farm Fields 74
Finchley Manor 69
Fisher Farms 48
Florham Farm 4
Flying Horse Farm 78, 79
Foremost Guernsey Assn., Inc. ..... II. Cover
Forges Farm, Inc. 43
Franklin Serum Company 31
Fritzlyn Farms 42
Gardenville Farm 49
Gaylord Guernsey Farms 37
Gippy Plantation 75
Glen Farm 73
Golden Arrow Farms 27, 30
Greenway Farm 81
Hall, Gordon 23
Haven Hill Farms 66
Haven Hills Farm 73
Hazelwood Farms 66
Herron, Donald C. 30
Hill & Son, Charles L. 51
Hollow Hill Farm 42
Honey Brook Manor 30
Horse Shoe Falls Farms 34
Huntington Co. G. B. A. 63
Indiana G. B. A. 94
Ithaca Sales and Pedigree Co. 94
Kitchener Farm 56
Laacke Co., R. 24
Lakewood Farm 75
Langvalley Farm 57
Langwater Farm 1
Larrowe Milling Co. 26
Laurel Locks Farms 94
Law-Will Farm 68
Lecky, Glenn G. 24
Lochmead Farm 39
Maywood Farms 64
Meredith Farm 54
Merryman & Sons, Louis McL. ..... IV. Cover
Middle West Invitational Sale 69
Milton Farms 38
Moore Bros. Corp. 24
Mt. Ararat Farm 47
Murray Farms 55
Murvale Dispersal 51
Near's Food Co., Inc. 27
Nefflands Guernseys 30
Normandy Farm 39
Norman's Kill Farms 67
Norwood Farms 44
Orchard Lawn Farm 68
Park, Inc., Philip R. 24
Parker's Guernsey Farm 94
Pate Sales Co. 42
Pebble Hill Farm 36
Pine Grove Farms 77
Pine Manor Farm 45
Playhaven Farms 74
Quality Farm 41
Ransom Farm 66
Riegeldale Farm 46
Riggins Farms, Inc. 75
Riveredge Farms 40
Rivers, Stewart 31
R. Lane Farm 60
Savada Farms 81
Shawnee Springs Farms 33
Spencer's Landing Guernseys 55
Spring Run Farm 67
Starr Farms, The 80, 94
Sterling Farms 72
Strohmeyer & Carpenter, Inc. 24
Sun-Blest Farms 82
Sunland Mfg. Co. 24
Sunset Glow Farm 67
Tarbell Farms 52
Thornton Farms 33
Transcript Printing Co. 61
Tri-County G. B. A. 40
Two Brooks Farm 50
Valley Pride Farm 41
Western Glow Farms, Inc. 41
Wethersfield Farm 84
Where to Buy Guernseys 30
Wieneke Farm, E. F. 30
Wilgorlan Farm 59
Windale Farms 65
Witchwood Farm 40, 70
Wychmere Farm 43
Zenda Farms 61
Zimalcrest Farm 76

Through the Shadows and Darkness

May 1944 Bring Peace

FLORHAM FARM

OUR PROBLEM

The Journal is facing a paper reduction problem similar to that confronted by all magazines and newspapers. On January 1, 1943, W. P. B. Order L-244 was made to reduce the amount of paper used during the year by ten per cent. However, the Journal came under the classification of magazines using 25 tons of paper or less per quarter, and we were exempt. To take care of the increase in advertising and circulation a reduction was made in the weight of paper used from a 60 to a 50 pound stock.

Commencing with this issue the amended order of W. P. B. requires that magazines using from five to 25 tons per quarter make a ten per cent reduction in amount of paper used. It will be noted that the present issue has been trimmed to a smaller size than our previous issues, thus eliminating about seven or eight per cent in the amount of paper used. Within the next three or four months it will be necessary to again reduce the weight of the paper from 50 pounds to 45.

The base for all reductions is the amount of paper used in 1942. The problem confronting us is that on January 1, 1942, the Journal had a paid circulation of 8,462, while this issue of the Journal has a paid circulation of 11,124, or an increase of 27 per cent. In 1942 there were 940 pages of advertising used, while so far this year the breeders have used 1,239 pages, or an increase of nearly 32 per cent.

The Journal is asking for the cooperation of all breeders to help meet this problem. With the size of each issue, determined entirely by the number of pages used in 1942, less ten per cent, it will mean the holding of advertising, editorial material and statistics at a definite percentage. In order to be fair to all advertisers, a base has been made, determined on the advertising used in 1941 and 1942. Should it become necessary, because of the lack of space, to reduce advertising contracts, this base will be used. Contracts received in 1943 will carry a percentage rate determined by a factor based on the pro rata amount.

At the Executive Committee meeting held on December 14 the advertising rates for the Journal were increased, and the new rates that take effect immediately are as follows:

Size of Space	*Contract*	*Occasional*
1 page	$55.00	$65.00
½ page	29.00	35.00
¼ page	16.00	20.00
⅛ page	9.00	11.00
1 inch	3.00	3.00

Special positions are $60 per page, inside cover, $65, and back cover, $70.

Commercial advertising rates were raised when all breed papers increased their rates some four months ago.

The renewal rate of subscriptions to the Journal has remained practically the same at 74 per cent. Analyzing subscription renewals in 1943, 57.6 per cent were for one year, 26.2 per cent for two years and 16.2 per cent for five years. Of the one-year renewals, 31.4 per cent came from subscribers who saw their first Journal as a result of the "transfer subscription," or where an animal is purchased and the seller, for $1.00, gives the purchaser a year's subscription to the Journal.

Every effort possible will be taken during the year 1944 to maintain the increase in subscriptions and at the same time be absolutely fair with all of our advertisers. Advertisers signing contracts prior to January 1 will be charged at the old rates.

ANTIETAM FARM
Waynesboro, Pennsylvania

MR. MERLE YOUNGS, owner, and Mr. Clinton Maldoon, manager, of ZENDA FARM, CLAYTON, N. Y., have selected for a herd sire, ANTIETAM VAGABOND'S EXCELLENCE, one of the most promising youngsters that we have ever bred. He is sired by Langwater Vagabond, A. R., whose first 22 daughters have completed records that average 12729 milk, 608 fat; 16 of these 22 having been made by two-year-olds and all of them made in immature classes. The dam of the calf is BRIGHT LAD'S FRANCES ROSE; 10363.8 milk, 579.7 fat, Class GG; 14535.2 milk, 738.2 fat, Class AA. Two full sisters of this calf have made 14360.8 milk, 732.1 fat, Class G (ANTIETAM FRANCES) and 12263.7 milk, 619.1 fat, Class GG; 13777.8 milk, 702.9 fat, Class C (ANTIETAM FRANCES ROSE). His full brother is ANTIETAM BRIGHT LAD, Junior Sire at TARBELL FARMS. His maternal grandsire is HARDWICK'S BRIGHT LAD, he the sire of Bright Lad's Actress, 19146.6 milk, 980.5 fat, Class C; Bright Lad's Jane, 17390.2 milk, 766.9 fat, Class BB; Bright Lad's Poundstock, 13240.8 milk, 722.6 fat, Class G, etc. His maternal grandam is HARDWICK'S FRANCES ROSE; 10187.4 milk, 665.5 fat, Class CC, she the dam of FOREMOST OLD ROSE; 15220.4 milk, 742.3 fat, Class A, 1st prize 3-year-old at the NATIONAL in 1940 and 1st prize 4-year-old at the same show in 1941. In addition to these two 700 lb. daughters, she is the dam of ANTIETAM ROSE that sold for $1,575.00; ANTIETAM QUEEN FRANCES, $1,000.00; ANTIETAM QUEEN ROSE, $1,000.00; a beautiful senior yearling in our herd and is again safe in calf. THE "OLD COW" looks good for many more years and still retains the conformation that won for her at many shows. We expect EXCELLENCE and BRIGHT LAD to develop into great sires.

We still have bull calves for sale but they are moving out rapidly. Three sons of VAGABOND and a son of GOLD BOND are still here. The GOLD BOND son is out of a very good VAGABOND daughter with a Class GG record of 12461.1 milk, 590.7 fat. Again on test in Class C she should make 700 lbs. of fat. This is a very good calf, indeed. The three VAGABOND calves are described briefly below.

The first one is out of ANTIETAM OPAL; 11467.5 milk, 611.9 fat, Class GG. Her dam is HARDWICK'S OPAL; 11781.5 milk, 714.2 fat, Class EE. She has 4 excellent A. R. daughters; Antietam Faith, 12054.3 milk, 637.5 fat, Class EE; Antietam Charm, 11497.9 milk, 603.4 fat, Class G; Antietam Charity, 10185.8 milk, 546.2 fat, Class GG and the calf's dam. The maternal great grandam has 11546.0 milk, 635.7 fat, Class EE; 13950.9 milk, 708.0 fat, Class B. Calf dropped in August and is a great prospect.

Next one has Langwater Vagabond for his sire and is out of ROYELEN'S MADGE; 12911.9 milk, 692.8 fat, Class G. A full sister to this calf made 14715.1 milk, 639.2 fat, Class GG. As a yearling, the dam of this calf was a member of the WINNING GET OF SIRE at FAR HILLS and BRYN MAWR. Another good calf for production. Note what his full sister did.

The third VAGABOND is own brother to our Junior herd sire, ANTIETAM VAGABOND. He is also a full brother to VAGABOND'S STEADFAST, ANTIETAM GYPSY KING and ANTIETAM COUNTRY BOND. He is out of VALLEVUE COUNTRY COLLEEN; 14433.5 milk, 689.0 fat, Class GG, she by LANGWATER COUNTRYMAN, out of LANGWATER COLLEEN; 12888.4 milk, 721.8 fat, Class D, that has four A. R. daughters.

These three VAGABOND SONS are the last we will have. Their paternal brothers have done a fine job for their present owners and we expect these three to do likewise. Bull inquiries are always appreciated.

CHESTER A. LYON, *Owner* HAROLD M. CATON, *Manager*

Devoted to the advancement of the Guernsey breed . . .

GUERNSEY BREEDERS' JOURNAL

The official publication of THE AMERICAN GUERNSEY CATTLE CLUB giving authoritative information on Guernseys.

VOLUME 65 *January 1, 1944* NO. 1

Cover Photograph by HAROLD M. LAMBERT

THE AMERICAN GUERNSEY CATTLE CLUB

Officers

President: John S. Ames, 96 Ames Bldg., Boston, Mass.
Vice-presidents: Charles L. Hill, Rosendale, Wis. Dr. Wayne A. Munn, Janesville, Wis.
William H. Caldwell, Secretary Emeritus.

Executive Committee

John S. Clark, Huntington, L. I., N. Y.
William F. Fretz, Pipersville, Pa.
A. L. Gile, Chinook, Wash.
Granville H. Hibberd, Brooklandville, Md.
George Watts Hill, 111 Corcoran St., Durham, N. C.
H. C. Horneman, Danville, Ill.
R. F. Loree, Florham Park, N. J.
Dr. Wayne A. Munn, Janesville, Wis.
George M. Newlin, Farmington, Mich.
Fred C. Siess, Lebanon, Ind.
L. V. Wilson, Excelsior, Minn.
J. M. McDonald, Cortland, N. Y.

Office Staff

Karl B. Musser, Sec.-Treas., Editor
Lincoln R. Lounsbury, Mgr. Editor
Richard G. Price, Advertising Mgr.
C. M. Cummings, Supt. Advanced Register
Donald K. McLeod, Asst. Advanced Register
F. R. Abbott, Chief Accountant
Elsworth W. Bunce, Information and Service
J. E. Cunningham, Supt. Herd Register
Elmer H. Shattuck, Asst. Herd Register
Donald K. McLeod, Performance Register

Representatives

H. C. Bates, 1100 McLynn Ave., N. E., Atlanta, Ga.
G. D. White, Hendersonville, N. C.
C. B. Finley, 410 Walnut Bldg., Des Moines 9, Iowa.
R. L. Holden, Room 300, 125 North 4th St., Lafayette, Ind.
Elmer J. Meadows, Room 302, Corbett Bldg., Portland 4, Ore.
C. W. Robinson, Room 401, California Fruit Bldg., Sacramento 14, Calif.
Earl N. Shultz, Peterborough, N. H.

GOLDEN GUERNSEY, INC.

John S. Ames, 96 Ames Bldg., Boston, Mass., President
Karl B. Musser, Secretary-Treasurer
Elsworth W. Bunce, General Manager
J. Frank Johnson, 7240 Wisconsin Ave., Bethesda, Md.
E. C. C. Woods, 7240 Wisconsin Ave., Bethesda, Md.
C. W. Robinson, Room 401, Calif. Fruit Bldg., Sacramento 14, Calif.

Advisory Council

Gavin W. McKerrow, 2206 North 30th St. Milwaukee, Wis.
Jacob Tanis, Augusta, N. J.
W. W. Fitzpatrick, Quail Roost Farms, Rougemont, N. C.
Henry M. Brown, 491 French Rd., Utica, N. Y.
D. W. K. Peacock, Room 307, 195 Broadway, New York, N. Y.
Louis McL. Merryman, Sparks, Md.
William A. Frew, Paradise, Pa.
N. H. Hill, Chagrin Falls, Ohio.
Kent B. Hayes, Oklahoma City, Okla.

State Association Representatives

Arthur W. Telfer, Marketing Representative, Indiana G. B. A., 223 Lafayette Life Bldg., Lafayette, Ind.
James E. Harper, Secretary, Massachusetts G. B. A., 146 Summer St., Boston, Mass.
A. P. Cole, Marketing Representative, Michigan G. B. A.
William M. Nulton, Jr., Field-secretary, New Jersey G. B. A., New Jersey Agricultural Exp. Sta., New Brunswick, N. J.
B. J. H. Rikert, Business Manager, New York G. B. Co-Op., 1606 E. Erie Blvd., Syracuse, N. Y.
Floyd S. Barlow, Field-secretary, and
H. E. Denlinger, Field-secretary.
Ohio G. B. A., Public Sq., Wooster, Ohio.
William H. Juzi, Field-secretary, Pennsylvania G. B. A., 1211 Payne-Shoemaker Bldg., Harrisburg, Pa.
George D. Britts, Field-man.
Wisconsin G. B. A., 2206 N. 30th St., Milwaukee, Wisconsin.

FEATURE ARTICLES

Guernseys and Grass on Grandad's Bluff—By Ralph H. Musser 9
Huntington County Classifies—By R. L. Holden 12
Brookmead Farm Sold 13
Chester County Consignment Sale—By C. G. Cushman 14
Merryman's 40th Guernsey Sale—By Louis McL. Merryman 15
De Barry Farm Dispersal 16
Valley Acres Dispersal 16
First Fairwold Invitational Sale—By George B. Salley 17
George W. Henry Estate Dispersal 18
Georgia State Sale 18
Central Indiana Fall Sale—By R. L. Holden 19
Missouri Annual Meeting—By R. L. Holden 20
Great Western Livestock Show—By C. W. Robinson 21

DEPARTMENT INDEX

Advertisers' Index 3
Editorial Comment—Our Problem 5
What the Cows are Doing in the Advanced Register 85–93

Subscription Price: Per Year $1.50, Foreign Price $4.00. Current copies 10c each. Back copies 25c each.

Published the first and fifteenth of each month by The American Guernsey Cattle Club, Peterborough, New Hampshire.

Copyright, 1943, by The American Guernsey Cattle Club.

Season's Greetings

and a

Victorious New Year

1943 HIGHLIGHTS

FEBRUARY 8, 1943 . . . Coronation Leader —
Our Levity bred sire sold for $15,000.

MAY 3, 1943 . . . Quail Roost Maxim Sale, 4 head sold for an average of $1,056.25. Top selling for $1,625.00.

MAY 14, 1943 . . . The Guernsey Sale (Trenton, N. J.)
4 head sold for an average of $3,487.50.
Top Heifer in Sale at $6,000.

MAY 15, 1943 . . . The Eastern Guernsey Sale.
3 head sold for $2,700. **Top Animal consigned selling for $5,200.**

January, 1943 — December, 1943 . . . In addition to these sales featured we are also proud of the confidence shown by the many breeders throughout the country who are following our breeding program.

Private sales (both bulls and females) have been most gratifying.

1944?

No one may be certain of what 1944 may bring. But it is our fervent wish that overshadowing all Fairlawn accomplishments and highlights of 1944 is the fulfillment of that ultimate aim of all our Allies.

Victory and Everlasting Peace

Fairlawn Farms Company

Adelphia, New Jersey

S. L. KATZ, *Proprietor* M. G. SEATH, *Manager* GEO. SHELLENBERGER, *Herdsman*

Guernseys and Grass on Grandad's Bluff

By RALPH H. MUSSER

Regional Conservator, Upper Mississippi Region, Soil Conservation Service U. S. D. A., Milwaukee, Wisconsin

A GUERNSEY herd's five-fold increase in butter fat output reflects the land's remarkable response to soil conservation on a badly washed farm saddling the steep ridge terminating in Grandad's Bluff overlooking the Mississippi River above La Crosse, Wis.

Although 1931 wasn't a poor crop year in this rugged unglaciated dairy section, the fellow who then rented this 160 didn't raise feed enough for his 10 milk cows, four heifers, four horses, and a few hogs.

"Oats on the place that year headed out when they were a foot high," County Agent Walter E. Spreiter told me. "The corn was spindly stalked and yielded only nubbins, and the hay, as I recall, was largely quackgrass and ragweed."

Here was a once highly productive farm whose soil was now run down and eroded by years of up-and-down-hill cultivation and lack of proper management.

Wisconsin's legislature had appropriated $10,000 to enable the university's college of agriculture to acquire and stock a farm where a study of erosion control under dairy farm conditions would be undertaken.

This Grandad's Bluff farm answered the need for a farm that presented a host of varying erosion problems. With its woods, steep pasture, and sloping cropland, the farm's topography was representative of much of southeastern Minnesota, northeastern Iowa, and southwestern Wisconsin. Fields slope in all directions in varying degrees.

Noble Clark, Associate Director of the Wisconsin Agricultural Experiment Station, Dr. Hugh H. Bennett, now Chief of the U. S. Department of Agriculture Soil Conservation Service, and other state and federal authorities agreed with County Agent Spreiter that the farm was well suited for the study of soil erosion and the development of methods for its control.

Upon their recommendations, the college acquired the sorry looking farm that since has become a spot of

The soil conservation farm, La Crosse, Wis., presents this "design for rural living" from the air

Guernseys graze in the lush pasture at the soil conservation experiment farm.

inspiration and teaching for thousands of America's dairyland farmers.

You may say: "Sure they grow good crops. I could, too, if I had the government footing the bill on my farm." But let me assure you that any farmer confronted with similar or even less foreboding circumstances could well afford to do precisely what was done here.

And with the assistance of trained technicians of the Soil Conservation Service assigned to the 1,000 farmer-organized and farmer-run soil conservation districts in the nation, farmers are doing just that.

By no means is the Experimental Farm the sole example of the production wonders that complete and properly applied soil conservation programs have wrought on land in this territory. From Soil Conservation Districts we have reports of many dairymen in northeastern Iowa, southwest Minnesota, and western Wisconsin who have doubled their butter fat production without buying a proportionate amount of extra feed or farming more land.

"Soil conservation was and still is our chief objective, but we needed a herd of cattle to graze the experimental pastures and to consume the other crops produced," explained Orville E. Hays, supervisor of experiments and manager of the farm operated cooperatively by the university and the Soil Conservation Service.

The university purchased the farm for $9,000, and with part of the remaining $1,000, George C. Humphrey, who has since retired as Chairman of the College's animal husbandry department, purchased locally six Guernsey cows as the foundation for the herd in 1932. One was eliminated a few months later because it reacted to the Bang's test.

In 1933 the farm produced barely enough feed for the five-cow herd whose production totaled 1096 lbs. of fat and 23088 lbs. of milk. Contrast that with the 1942 record when the 19-cow herd produced 5932 lbs. of fat and 121963 lbs. of milk. And during the latter year, only $20 worth of feed was purchased for the entire herd.

How have the herd and the land been managed to result in this amazing increase in production?

First of all, our men took an inventory of what was left of the farm's productive resources. They measured and recorded on a map the amount of topsoil remaining, the soil type, and percentage of slope of each acre. Then they knew what they had to work with, and on some spots they didn't have much.

The soil surveyors found, for example, that half of the topsoil had eroded from the 55 acres of cropland, and that most all of the productive topsoil had washed from approximately eight acres.

With this information as a guide to the land's productive capabilities, Hays and Raymond H. Davis, who preceded him, worked out plans to halt further unnecessary loss of soil, and at the same time raise its fertility and productivity levels.

"We haven't done things on an extravagant scale," Hays said. "We applied lime and fertilizer only in amounts indicated by soil sample tests. We've followed a good rotation and applied all available barnyard manure to corn, hay, and pasture land. Our productive conservation practices include the growing of corn or small grain in strips on the contour between soil-locking legume-grass bands, terracing, grassed waterways, and pasture renovation.

"Our out-of-pocket costs were largely for lime and fertilizer. Our three-ton application of lime has lasted for more than ten years. And we've put on a 200-pound application of 0–20–20 fertilizer twice. On the basis of a five-year rotation, our lime and fertilizer cost averages only $1.45 an acre annually.

"Ninety acres of woods were pastured in 1932. It was obvious to us that on much of this wooded area the cows got little more than exercise, due to the small amount of grass being produced under shade. Little reproduction of trees was evident where the cattle grazed heavily. By clearing land needed for pasture and protecting that assigned to timber production, we now have more pasture from fewer acres, better timber, and less runoff and erosion.

"Most of the woods was on a slope of more than 30 per cent. We fenced that off from the stock, and now it is producing timber once more. But we cleared 20 acres of the more level woods, using some of it to increase permanent pasture acreage and the remainder for cropping purposes.

"We found that the woods pasture produced very little grass, and also that grazing it greatly increased runoff and erosion. Our results indicate that soil and water losses are low from cleared pastures of up to 30 per cent slope where they are not overgrazed, and practically no water loss or erosion

from the protected woodland.

"In this way, all of the land was brought into the highest productivity to which it was capable of being adapted."

Field boundaries and lanes were put as nearly on the contour as possible. Fields that sloped more than 10 per cent were strip cropped on the contour to a five or six-year rotation that included either three or four years of hay. Those of less than ten per cent slope were strip cropped or terraced and cropped to a three or four-year rotation, including one or two years of hay.

All the 30 acres of pasture have been limed, fertilized, and manured. Pastures, like cropland, remove plant food which needs to be replenished by fertilizer. Ten acres have been spring toothed and seeded to either alfalfa-brome or sweet clover-brome combinations.

Under the grazing system practiced, the cattle are turned on the renovated pastures approximately May 1 to keep the brome from crowding out the legumes. A week or ten days later, the stock is shifted to bluegrass.

When the bluegrass growth slackens in late June or July, the renovated pastures again are called upon. Normally more bluegrass is available after the renovated ones have been grazed the second time. In years when it's too dry for recovery of bluegrass, the cattle are switched from the renovated pastures to hay fields from which no second cutting is made.

In years when bluegrass grows better than usual, the renovated pastures that have alfalfa for the legume are used for either hay or silage.

"In the seven years this system of pasture management has been used," Hays said, "we haven't had to overgraze seriously, nor have we had a single instance of bloat.

"We have made no special effort to prevent bloat other than to make sure that the cows are pretty well filled immediately before we turn them into the legume-grass for the first time.

Corn, small grain, and hay yields were below the county average in 1932, but now the soil-saving practices and good soil and crop management have lifted them to the point where they're now above the county levels.

The farm's corn yields now average 23 bushels per acre higher than the county average for that crop; barley, five bushels higher; and hay, now mostly alfalfa-brome, three-quarters of a ton higher. And there's ample feed for four heifers, four calves, and two horses in addiition to the 20 milkers.

In spite of this recovery, Hays pointed out, the experiments show that soil can't be restored fully to its original productivity with the usual fertilizer and cropping practices.

"We've found that hay will produce nearly as well on treated, eroded soil as it will on only slightly eroded, but corn and barley won't rise to the same high levels," hays emphasized. "Last year, after ten years of uniform treatment, we made a study to determine the effect of depth of surface soil on the yields of barley in a field that had eroded to varying depths prior to 1932.

"In that field the plots with nine inches of surface soil yielded 42 bushels per acre, while the ones with less than three inches yielded only 16 bushels, a 26-bushel difference due to erosion."

For the $1.45 yearly cost of the lime and fertilizer, however, the farm under conservation practices now pays cash returns of $18 an acre a year higher than the average for the county. Isn't that worth the effort?

The new system of farming has brought the per-acre average of crops produced on the place from below the county average to nine dollars above it. By skillful management, good balanced rations, and selection of heifers from high producing dams, Edward L. Lemke, foreman of the farm since the state acquired it, has been able to obtain $2.50 worth of milk for each dollar's worth of feed consumed, or more than double the value of the extra crops produced.

The farm is a member of the La Crosse County Guernsey Dairy Herd Improvement Association, and the herd is tested once a year for both T. B. and Bang's Disease. Pastures are arranged so that the herd never makes any line fence contacts with those on adjoining farms. Lemke began feeding alfalfa silage in the winter of 1939. The last two years the silo has been filled completely with alfalfa which has eliminated the need for protein supplement.

The present herd is comprised mainly of grade cows raised from the six cows purchased in 1932 and the seven bred heifers bought in 1934. Lemke saves only heifer calves from dams with production exceeding 300 pounds of butter fat. The increase in the number has been held in line with increased food production, with the exception of 1936 when the herd was reduced due to vaginitis.

Pure bred sires have always been used in the herd. In September, 1942, the farm began to use the artificial insemination service to the nearby Vernon Breeders Cooperative. The

(Please turn to page 22)

One of the Guernsey milkers from the herd of the soil conservation experiment farm finds plenty of nutritious forage in this improved permanent pasture.

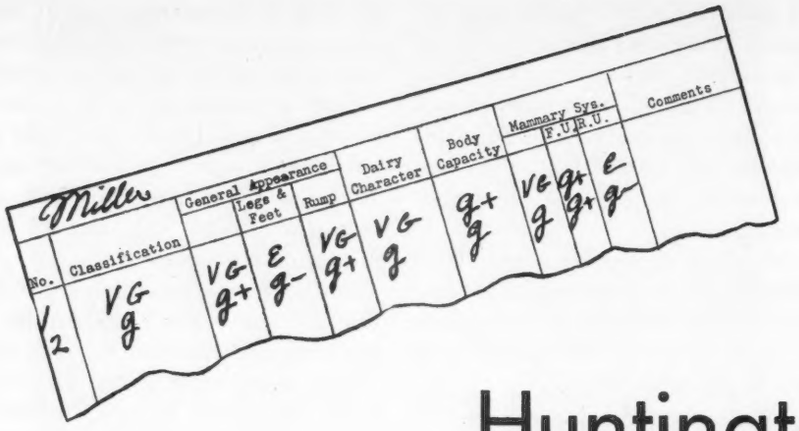

Miller										
No.	Classification	General Appearance	Legs & Feet	Rump	Dairy Character	Body Capacity	Mammary Sys. F.U.	R.U.		Comments
1	VG	VG	E	VG	VG	g+	VG	g+	E	
2	g	g+	g-	g+	g	g	g	g+	g-	

Huntington County Classifies

IN 1939 the Guernsey Breeders Association of Huntington County, Ind., added to an already well conceived and well executed program a plan for the classification of the Guernsey herds of Huntington County and by so doing became the first county in America to undertake such a program.

As has been typical of every move that this group has undertaken, they did it with careful thought. Many meetings were held and after much study a definite printed outline was perfected which stated the object of the program, the plans and the procedure. The secret throughout the years of the success of the Huntington County breeding, showing, testing and sales programs, has been the careful formulation of the rules and then the strict adherence to them. By that strict adherence Huntington County has been able to outlive the time in their development when most other similar developments fall apart.

The Classification Committee consists of Mark E. Miller, chairman, Mark G. Lesh, Ivan Hardin and Roy Parmerlee. The classification judges which were appointed in 1939 were Dr. W. W. Yapp and Prof. C. S. Rhode, of the University of Illinois, and Prof. J. H. Hilton of Purdue University. So far, however, only Dr. Yapp and Prof. Hilton have served.

The Association provides a certificate for each cow classified which states the classification of the cow, age, date, and likewise gives her production records. The rules require that each herd classified must have had at least a year of production testing and be on test at the time of classification.

The cost of classification is prorated per head among the animals classified that year and each member of the Huntington County G. B. A. is assessed five cents per eligible registered animal in his herd. This blanket assessment is designed to defray general expenses of the program such as certificates, record cards, publicity, etc.

The first classification was done on six herds in 1939. There was none in 1940 and 1941. Six were done in 1942 and six in 1943. The herds of D. S. Wood and Son, Walter H. Ball, Norman Cecil and Son, Everett R. Beaty, C. E. Bash and Company, Roy Parmerlee, and Kelsey and Lesh have all been done twice, while the Mark Miller, W. D. Humke and H. O. Stouder herds have been done once. All together, 241 head have been classified in the three years with the result that 23 head were Very Good; 71, Good Plus; 86, Good; 49, Good Minus, and 12, Fair. None have been classified as Poor. No bulls have been recorded from those that were classified as Fair. It is interesting to note that in the last two years 46 per cent of the total have classified Good Plus or better. It is also significant that the proportion of the animals in the upper brackets is notably higher in the 1942 and 1943 herds than was the case in 1939.

The 1943 Classifications were held on November 10, 11 and 12 with J. H. Hilton as the judge. This year a further step was taken which added tremendously to the value of the program and to the interest of those who attended. Instead of making one general classification, the rating was broken down into parts more or less in accordance with the score card. General Appearance was given a separate rating, with subratings under it for Feet and Legs and for Rump. Dairy Character was scored, also Body Capacity, and Mammary System with a subrating for Fore Udder and Rear Udder.

No specific effort was made to gain attendance except the last day, although a full program was published and given full circulation. About a dozen men were found at each place to study what was going on and then on the last day at Everett Beaty's, about 50 or 60 attended, including a number from elsewhere in Indiana and from the edge of Ohio. Here the church ladies provided lunch at noon and a brief speaking program was conducted right after noon with remarks by Professors Hilton, Gannon and Wallace of Purdue University; Fred Siess, Lebanon, director and member of the Classification Committee of The American Guernsey Cattle Club; A. W. Telfer, secretary of the Indiana G. B. A., and R. L. Holden.

Brookmead Farm Sold

to Major and Mrs. Edward Law

ANNOUNCEMENT has been made by Mrs. Frank Graham Thomson that Brookmead Farm, Devon, Pa., and the herd have been sold to Major and Mrs. Edward Law. Mrs. Thomson regrets that she is unable to continue the herd but was delighted that the place and herd could be owned by the Laws. Mrs. Law inherited "Montserrat Farm" in Beverly, Mass., from her aunt, Miss Katherine Silsbey, in 1922, with a herd of about 15 head of Guernseys. This herd was of Langwater and Mixter breeding. When Mrs. Law came to Philadelphia she sold the farm but her heart remained true to the Guernsey breed.

Brookmead Farm is an old place with an historical background, for during the Revolutionary War it was the headquarters of General Poor, and cannon balls have been found on the farm dating to that war. The farm adjoins the Valley Forge National Park and is situated in the Chester Valley, or what was known in Revolutionary times as The Great Valley. The herd is one of the old establishments in Guernseys. In 1911, Mr. Thomson attended the sale at Devon, held by R. Francis Wood, the owner at that time of Brookmead Farm. The start of the present herd was made with Mr. Thomson purchasing 18 head in the sale, the top price being $975 for Iderton's Golden Lalla. Mr. Thomson built the herd on May Rose blood purchasing during the first years from J. L. Hope, F. Lothrop Ames and other breeders. He was a good buyer of good animals which resulted in the building of a herd that existed for some 32 years.

Langwater Stars and Stripes 2d, one of the leading sires in the Brookmead herd for many years.

Sires used in the Brookmead herd began with Langwater Royal Master, a son of Imp. King of the May and out of Imp. Royal Rose of Easton. She, in turn, was a half-sister to Imp. May Rose King. Along with "Royal Master" was Langwater Stars and Stripes and Langwater Stars and Stripes 2d. These were the leading sires for many years at Brookmead. Mr. Thomson then secured several outstanding animals at the Langwater Sale, the Florham Sale and the Combination Sales. In these he purchased three daughters of Imp. King of the May and several other grand foundation cows.

Langwater and May Rose breeding have been very prominendy used during all these years. In 1922 we find Mr. Thomson using two sires, Langwater Master Fred, a son of Langwater Warrior out of Langwater Mary, and Brookmead's Search Light, a son of Langwater Stars and Stripes 2d out of Brookmead's Starlight. A daughter of Langwater Master Fred, Brookmead's Veronica, held a class leading record in AA of 14502.5 lbs. of milk and 864.6 lbs. of fat. She was also the dam of Brookmead's Master Fred that later became one of the sires. Whenever Mr. Thomson could double up on the breeding of Imp. King of the May this he did by using sires of his own breeding.

In 1926, included among the leading sires of the herd was Langwater Royal Master that had a long list of A. R. sons and daughters. Later, in 1930, Brookmead's Master Fred, was the premier bull in use on the herd. He was second prize winner at Trenton in 1929 and a third prize winner at Trenton in 1928. "Master Fred" was a double grandson of Langwater Master Fred and the sire of three A. R. sons. A Rockingham bull was used for a short time when Mr. Thomson purchased

(*Please turn to page 22*)

Langwater Gleeful, one of the sires being used at the present time. He is a son of Langwater Moonlight and out of Langwater Queen of Mirth.

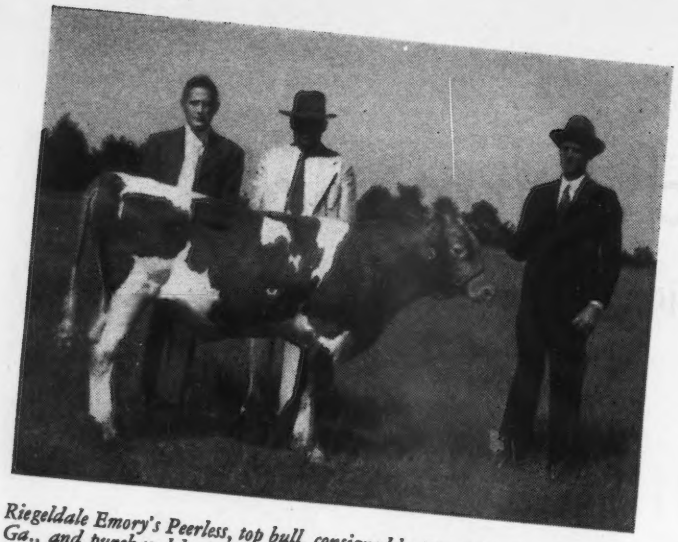

Riegeldale Emory's Peerless, top bull, consigned by Riegeldale Farms, Trion, Ga., and purchased by Nicholas G. Roosevelt, Moncks Corner, S. C., for $650. In the background: E. G. Carpenter, manager of Gippy Plantation; Ralph W. Coarsey, manager of Riegeldale Farms, and J. H. Copeland, herdsman at Riegeldale.

Chester County Consignment Sale

FIFTY-FIVE Guernseys were sold through the Eighth Annual Chester County, S. C., Guernsey Cattle Club Consignment Sale at Chester on September 14 for $18,695, an average of $339.91. The large sale tent was filled to overflowing by interested Guernsey people from several southeastern states to see a very smoothly operated and managed sale which always brings together a large and neighborly crowd of southeastern breeders and Guernsey enthusiasts. It was a typical Carolina fall day and E. M. Granger, Jr., auctioneer, was at his best. It has often been said that southeastern breeders, both buyers and sellers, enjoy their consignment sales more than any other Guernsey activity. This one was no exception. The thing about the Chester County sale which is wholesome and good for the breed is the fact that it is always participated in by quite a number of small farmer-breeders. Of the total 36 consignors, 15 were small farmer-breeders who own herds of five to 15 milking cows headed by well-selected bulls. These 15 small breeders consigned 21 head to this sale, nine of which were less than 18 months of age and the average of that group was $291.90. Six of the group brought above $400. Chester County, long known for Guernseys with close to 800 farmers selling either GOLDEN GUERNSEY milk at wholesale or to the large evaporating plant at Chester, is rapidly developing a widening number of small breeders of quality cattle.

Each year the club calls for consignments of five to eight top bulls from the best breeding herds in the southeast. Five head were consigned to this fall's sale, averaging $339 each. Seventeen of the total consignment were heifers less than 18 months of age which averaged $218.20. The females 18 months and above averaged $451.50 with the top, Riegeldale McK King's Desire, consigned by Riegeldale Farms, Ware Shoals, S. C., going for $775 to John B. Kneece, Chesterfield, S. C. This excellent two-year-old, ready to freshen, is sired by a son of Green Meadow Coronation King out of the great cow, Bournedale Viscountess by His Majesty of Bournedale.

The top bull of the consignment, Riegeldale Emory's Peerless, consigned by Riegeldale Farms, Trion, Ga., was purchased for $650 by Nicholas G. Roosevelt for service at his Gippy Plantation, Moncks Corner, S. C. This very good youngster is sired by Riegeldale Melba's Emory, senior herd sire of Riegeldale Farms and out of Phlox of South Lawn with two records, one of 13792.8 lbs. of milk and 677.9 lbs. of fat in class C and which is also the dam of two A. R. daughters. She, in turn, is a Foremost-bred cow, being sired by Bonnie Bess' May King out of a daughter of Foremost of South Lawn. The breeding of this promising young sire fits him well into the established breeding program of Gippy Plantation.

The Chester County Calf Club was active in this sale as usual, not only with consignments but through the assistance of its members in handling the sale and serving lunch. The sale was managed by M. C. Crain, county agent and secretary of the Chester County Guernsey Cattle Club. C. G. Cushman, extension dairy specialist of Clemson College, and Ralph W. Coarsey, manager of Riegeldale Farms, Trion, Ga., alternated in reading pedigrees and the auctioneer was ably assisted in the ring by Frank Johnson, Guernsey Cattle Club representative, and V. W. Lewis, representative of the Atlantic Coast Line Railway Company.

Following is the sales list:

Caughman Brothers, Lexington, S. C.	
Garner's Royal Wyne	$450
Dr. Grady N. Coker, Canton, Ga.	
The Colonel's Daughter	375
Clyde J. Cox, Rome, Ga.	
Rosemary Lady Maxim	585
James W. Crowder, Chester, S. C.	
Gwindale's Marguerite	175
Hickory Ridge Charm	155
J. F. Flowers, Charlotte, N. C.	
Heifer calf	360
Hazelwood's Dimple	300
Gaston's Baron's Daisy	180
Gippy Alert's Arabella	170
Gippy Prince Daring (Bull)	300
Baron's Annette	200
Baron's Elsie	210
Majesty's Tena	205
Validation's Violet	205
N. W. Green & Son, De Land, Fla.	
Genevieve of Cottonade	410
Beaver Creek Martha Ann	510
Sunshine's Maxim's Easter	610
J. B. Guess, Jr., Denmark, S. C.	
Majesty's Bonnie	325
T. Holt Haywood, Clemmons, N. C.	
Gay Freeda Marlene	310

(*Please turn to page 22*)

Merryman's 40th Guernsey Sale

LOUIS MERRYMAN'S 40th Guernsey Sale, held at York, Pa., on October 25, was the most successful since the sale was moved from Timonium to York, 89 head bringing $29,670, an average of $333.37.

Riveredge Alert's Joyful, a bred heifer by Langwater Alert out of Langwater Merriment, third highest record daughter of "Countryman" out of Shuttlewick Queen of Joy, brought $1,750 to the bid of William O. Peterson of Greensburg, Pa., with John Colebank, representing William R. Kent & Associates of Gayoso Farms, Horn Lake, Miss., the contending bidder.

Next high was Foremost Matilda, a daughter of Foremost Bell Buoy, to Gayoso Farms at $1,000 with H. L. Stollar of Elizabeth, Pa., taking Friendship V. Emerande and McDonald Farms Emily at $875 and $800. Mr. Stollar also purchased Coldspring's Hardwick's Dolly at $700, while Coldspring's Romulus Bomber went to J. H. Moser & Sons, Chicora, Pa., at $750.

Clay Nelan advised Fred T. Petrel of Wheeling, W. Va., who purchased eight head for $2,520, while J. L. Shoemaker of Hagerstown, Md., bought 16 head for $4,100.

The weather was miserable with a cold driving rain, but as is often the case a large crowd was in attendance and the bidding was brisk throughout, the 89 head selling rapidly.

The sale was managed by Louis McL. Merryman & Sons, with Louis Merryman reading pedigrees, E. M. Granger, Jr., as auctioneer, and Ward Snarr and Aviation Cadet John Merryman working the ring.

Following is the sales list:

George G. Aaronson, Columbus, N. J.
- Locustcrest Regent Madge $410
- Calder Farm Kay 460

John Bacon, York, Pa.
- Great Hopes Lucky (Bull) 140

W. Wheeler Boyce, Lutherville, Md.
- Cokesbury Cherokee (Bull) 40

L. M. Buck, Baldwin, Md.
- Bull 250
- Charlie's Lady Claire 265

C. F. Burroughs, Lynnhaven, Va.
- Royelen's Delia 290
- Graceland Prince's Maid 310
- Eagle Nest Moonflower 285
- Calder Farm Delila 275

V. M. Butterfield, Brockport, N. Y.
- Knight's Sunnyside of Logan 270

I. A. Cassel, Harleysville, Pa.
- Majesty's Darling (Bull) 215

Allan M. & Katherine R. Cullum, Reading, Pa.
- Welcome-In Natalie 475

Dagostin Brothers, Sugarloaf, Pa.
- Hermitcroft R Nestling 350

Fred C. Downey, Williamsport, Md.
- Bonnibel of Fairland 425
- Welcome-In Lovelorn 350
- Sunnysage K. Cathrine 350

Anna Mae Dulebohn, Chambersburg, Pa.
- Hardwick's Mary Frances 125

Malford G. Fanton, Delta, Pa.
- Tramore Warrior (Bull) 95

John R. Gross, Jarrettsville, Md.
- Brooklandwood Cheerio (Bull) 200

Charles Grove, Dallastown, Pa.
- McDonald Farms Itern (Bull) 325

Clarence H. Harnish, Lancaster, Pa.
- Mona Maid of Tumbledown Farm 280

Herman P. Hege, Chambersburg, Pa.
- Homestead Lady May 425

Hoffman Brothers, York, Pa.
- King Rascal's Major (Bull) 215

A. M. Kennel, Honey Brook, Pa.
- Welcome-In Gloria 300

William R. Kent & Associates, Horn Lake, Miss.
- Foremost Matilda 1000
- Mary Belle of Edgewood 300
- Wolfpen Cherry 660
- Mt. Ararat's Volunteer Betsy 510
- Laurel Locks Damsel 450
- Champion's Valentina 535
- Welcome In Emerita 500

Harold J. Kuntz, York, Pa.
- Lock Raven Royal Valiant (Bull) 115
- Buddie's Yank of Dellwood (Bull) 140
- Welcome-In Fashion (Bull) 175

J. H. Moser & Sons, Chicora, Pa.
- Coldspring's Romulus Bomber (Bull) 750

William J. Mundy, Hockessin, Del.
- Sovereign's Prince Maxim (Bull) 265

Robert L. Myers, York, Pa.
- Cokesbury Dawn 335
- Fox-deceived Bond Honoria 265
- Spring Knoll Lady Astor 300
- Becky of Greengate 450

J. F. Neibert, Waynesboro, Pa.
- Spencer's Landing Alice 410
- Lily Bell of Westwood 350

John H. O'Donovan, Jr., Towson, Md.
- Fairland Daisy's Barberry 415

Howard W. Payne, Pocomoke City, Md.
- Fox-deceived Bright Taby 195

William O. Peterson, Greensburg, Pa.
- Riveredge Alert's Joyful 1750

Fred T. Petrel, Wheeling, W. Va.
- Maywood Queen Dolly 435
- Maywood Miss Madeline 425
- Moonbeam's Nan of Honey Brook 290
- Laurel Locks Clunar 400
- Lystra of Homestead 185
- Hardwick's Lizzie of Homestead 120
- Wilma of Tumbledown Farm 385
- Francetta's Maxim's Beauty 280

O. Pilchard, Stockton, Md.
- Kneece Hattie 310
- Ellan of Brooke's Cross 300

George A. Rutt, New Holland, Pa.
- Craftsman Dolly of Honey Brook 145
- Lib's Pearl of Norwood 250

J. L. Shoemaker, Hagerstown, Md.
- Laurel Locks Deviltry 290
- Queen Hope of Maple Shade 205
- Mt. Ararat's Mary Rosette 260
- Martha of Brooke's Cross 230
- Calder Farm Electra 310
- Sycamore Nita 320
- Willful of Tumbledown Farm 240
- Wilda of Twin Brooks 195
- Welcome-In Betty Lee 385

Riveredge Alert's Joyful, top, that brought $1,750 from William O. Peterson of Greensburg, Pa. "Joyful" was consigned by Riveredge Farms, Reading, Pa.

Duke's Pollyanna May..... 260
Biscoe's Queen..... 265
Meadow Brook's Golden Amelia.. 300
Oak Range Lizzie..... 200
Francetta's Maxim May..... 225
Buttercup's Maxim Clover..... 260
Jenny's Queen Anne..... 165

H. L. Stollar, Elizabeth, Pa.
McDonald Farms Emily..... 800
Friendship V. Emerande..... 700
Coldspring's Hardwick's Dolly.... 700

Richard P. Street, Forest Hill, Md.
Coldspring's Romulus Admiral (Bull)..... 275

Turner & Duvall, Parkton, Md.
Gabriel's Champion (Bull)..... 300

Clair E. Witmer, Willow Street, Pa.
Heifer calf..... 80
Tumbledown Bright Mascot (Bull) 55
P. A.'s S. Ohio Primrose..... 175

Mark N. Witmer, Dalmatia, Pa.
Reba's Chariot of Norwood..... 275
Lystra's Creator..... 200

John D. Worthington, Bel Air, Md.
Hardwick's Elsie..... 410

F. W. Wright, Hanover, Pa.
Mt. Ararat Banner Bearer..... 200

Clyde A. Wrigley, Cochranville, Pa.
Alice of Tumbledown Farm..... 280

C. Edw. & M. K. Zimmerman, Norristown, Pa.
Tramore's Milkmaid..... 310
Maxim's Queenie..... 280

De Barry Farm Dispersal

THE De Barry Farm Guernseys, owned by C. D. De Barry, Palatine, Ill., were dispersed on October 20. The 33 head, predominantly of Lockshore breeding, sold for $6,625, an average of $200.76.

The two tops were purchased by R. F. Locke, Cressey, Mich. Both were daughters of Lockshore Chancellor, a son of Noranda's Milkmaid, 19654.6 lbs. milk, 1155.8 lbs. fat, A, class leader second place. The top was Chancellor's Marlene that sold for $350. She is out of Kenfleur's Princess Marlene, 13374.9 lbs. milk, 731.1 lbs. fat, AA. The second high, Chancellor's Admiration, sold for $330. She is out of an A. R. daughter of Lockshore Crystal Prince, A. R.

Top buyer was Harry Boyar, Oak Park, Ill., who purchased 15 head for $2,775.

The sale was managed by Robert Seitz, Waukesha, Wis., pedigrees were read by Charles L. Hill, Rosendale, Wis., and Harvey Swartz, Waukesha, Wis., was the auctioneer.

Following is the sales list:

Kathleen Adler, Lake Villa, Ill.
River Valley Doris..... $220
Minnewashta L. Joyful..... 300
Chancellor's Gypsy..... 130
Chancellor's Joyful..... 75
De Barry Farm's Joyful..... 265

L. B. Anderson, Wheeling, Ill.
De Barry Farm's Sovereign Gipsy.. 205

Wm. H. Basse, Waukesha, Wis.
Lockshore Nobleman (Bull)..... 165

Harry Boyar, Oak Park, Ill.
De Barry Farm's Doris..... 245
Lockshore Lotus Bud..... 250
De Barry Farm's Adella..... 185
Redwing of De Barry Farm..... 110
De Barry Farm's Leona..... 230
De Barry Farm's Royal Choice (Bull)..... 150
De Barry Farm's Elsa..... 240
De Barry Farm's Rose..... 285
De Barry Farm's Bonnie..... 120
De Barry Farm's Cora..... 175
De Barry Farm's Roxy Anna..... 160
De Barry Farm's Florine..... 120
De Barry Farm Sarah Armistice.... 170
De Barry Farm's Collette..... 170
De Barry Farm's Gipsy..... 165

R. W. Buckley, Barrington, Ill.
De Barry Farm's Joyce..... 160

M. E. Claffey, Waukesha, Wis.
Chancellor's Doris..... 60

M. L. Higgins, Park Ridge, Ill.
Monogram's River Valley Mollie.. 260

R. F. Locke, Cressey, Mich.
Chancellor's Admiration..... 330
Chancellor's Marlene..... 350
Chancellor's Mollie..... 290
Royal Pride's Fern..... 120

Floyd Purdy, Tomah, Wis.
De Barry Farm Roxy-Lee..... 300
Minnewashta Della..... 165
De Barry Farm Corance..... 285

Roland Ruhl, Palatine, Ill.
Lady Roxy of De Barry Farm..... 170

Valley Acres Dispersal

THE Valley Acres Farm Guernseys, owned by J. Raymond Arnold, were dispersed on November 13. Thirty-six head of registered Guernseys sold for $6,965, an average of $193.47. The 49 grades in the sale sold exceptionally well and brought prices up to $300. The majority of the grade cows, three-quarters or more pure strains, were sired by Benton's Marne, he by Langwater Francois, a son of Langwater Pharaoh, A. R., out of Langwater Fides, A. R. "Marne" is out of Benton's Marion 2d that is by Langwater Dairyman, A. R., he by Langwater Steadfast, A. R.

The two top cows in the sale were Peerless' Independent Barbara and Peerless Shade of Valley Acres, selling for $580 and $475. Both were sired by Green Meadow Peerless 2d. "Barbara," the top cow, is out of a daughter of Glenburnie Independent, A. R. The two Peerless 2d daughters were purchased by T. D. Wade, Phoenixville, Pa. Mr. Wade was top buyer purchasing five head for $1,720. Second high buyer was Joseph Clemente, Penns Grove, N. J., who purchased six head for $1,100.

The sale was managed by the Pate Sales Company with E. M. Granger, Jr., doing his usual good job as auctioneer.

Following is the sales list:

George Aaronson, Columbus, N. J.
Beechwood Rose of Valley Acres... $240
Bloom of Valley Acres..... 335

Joseph Clemente, Penns Grove, N. J.
Roseena of Valley Acres..... 190
Rosetta of Valley Acres..... 250
Roxy of Valley Acres..... 400
Marne of Valley Acres (Bull)..... 35
Honour's Babe of Valley Acres..... 185
Babette of Valley Acres..... 40

Maurice Fry, York, Pa.
Dimple's Dorothy of Highway.... 155

L. Bradford Golden, Jr., Pennington, N. J.
Melrose of Valley Acres..... 300
Dorothea Babe of Valley Acres..... 260

Thos. S. Gordner, Millville, Pa.
Benton's Marne (Bull)..... 130

Wm. J. Parlette, Woodbine, Pa.
Rose Marie of Valley Acres..... 70
Emmeline of Valley Acres..... 75

George Rutt, New Holland, Pa.
Rosella of Valley Acres..... 105
Roxanna of Valley Acres..... 135
Doll of Valley Acres..... 155
Charm of Valley Acres..... 130

V. L. Schreiber, Kirkwood, Pa.
Rose of Coal Hill Farm..... 75

M. W. Showalter, Hagerstown, Md.
Calf..... 55

H. W. Sidebotham, Philadelphia, Pa.
Juliet of Valley Acres..... 60

C. M. A. Stine & Fred Samendinger, Newark, Del.
Julia of Valley Acres..... 165

T. D. Wade, Phoenixville, Pa.
Mt. Ararat Baron (Bull)..... 300
Rocket of Valley Acres (Bull)..... 5
Peerless' Independent Barbara..... 580
Peerless Shade of Valley Acres..... 475

Noble's Charm of Gwynllan..... 360
D. W. Whitehead, New Hope, Pa.
Dolly Charming of Valley Acres... 255
Blossom of Valley Acres..... 120
Emmeline of Maple Springs..... 210
C. E. Witmer, Dalmatia, Pa.
Lillie of Valley Acres..... 325
Dimple of Valley Acres..... 95
Mark N. Witmer, Dalmatia, Pa.
Rosalie of Valley Acres..... 175
Dot of Valley Acres..... 120
Rosebud of Valley Acres..... 165
Juno of Valley Acres..... 235

First Fairwold Invitational Sale

THE First Fairwold Invitational Sale was held at Fairwold Farm, Columbia, S. C., on November 30. The 50 head sold for $14,735, an average of $294.70. Four young bulls brought $1,015, averaging $253.75, while 46 females sold for $13,720, an average of $298.26.

The consignment included 16 females and two bulls from B. L. Stevenson's Fairwold Farms that sold for a total of $6,000, an average of $333.33; 23 females from H. B. Taylor's herd at Kershaw, S. C., sold for $4,810, an average of $209.13; two females and two young bulls from Riegeldale Farms, Ware Shoals, S. C., sold for $2,285, an average of $571.25; two females from Edisto Farms sold for $625, an average of $312.50, and two bred heifers from S. W. Gramling's Sawaga Farm sold for $610, an average of $305.

Riegeldale Phador's Choice, a beautiful three-year-old by Langwater Phador, A. R., consigned by Riegeldale Farms, was the outstanding feature of the sale. Julius Bell had her in fine trim and she had hardly entered the ring before the bidding started. Bids came in from all sides until she reached about $700 when it settled down to J. B. Britton, Jr., Sumter, S. C., and J. G. Allen, manager of Mr. Traxler's Hill Top Farms, Spartanburg, S. C. Mr. Britton finally won out, bidding her in at $1,200, the top of the sale, to join the good herd he is building at his farm near Sumter. This herd, started early in 1943 to supply a much needed demand for quality milk in Sumter, is already taking shape as one of the good herds of South Carolina, and Jack Britton's interest in Guernseys and Guernsey pedigrees makes it almost a certainty of being one of the great herds of the South. This can also be said of L. G. Traxler, the contending bidder for Phador's Choice, as for several years he has been the contending bidder and at most times the buyer of the top cattle offered in the southern sales.

The second high cow, Fairwold Reveller's Picotee, a typy three-year-old, sired by Blakeford Reveller's King and out of Picotee's Gold Bell, 11369.6 lbs. of milk and 578.8 lbs. of fat in EE, was consigned by B. L. Stevenson and purchased by J. T. Walker, Marion, S. C., for $725. Mr. Walker picked carefully and bought three of the nice females for $1,435.

Third high honors went to Fairwold Reveller's Promise, another real daughter of "Reveller's King," also consigned by Bright Stevenson and purchased for $630 by Mrs. Vivian G. Weeks of Columbia, S. C. Mrs. Weeks, a great lover of Guernseys through her work as secretary to Mr. Stevenson, purchased her first Guernsey at the sale, but the breeders are betting others will be added to this start.

J. B. Guess, Jr., Denmark, S. C., was heavy buyer taking five females for $1,920, while John A. Law, president of Saxon Mills, Spartanburg, S. C., bought eight head for Saxon Mills at $1,875. All Guernsey breeders look forward to a great herd for Mr. Law at Saxon Mills.

The sale was good throughout, even though 10 or 12 of the females were old and rather plain. Quite a few sold between $100 and $150. The better cattle were in good demand and sold well.

The sale was managed by George B. Salley, Salley Sales Service, Orangeburg, S. C. E. M. Granger, Jr., did the selling, with Swinton Gramling and Frank Johnson in the ring. Bob Dukes handled the slips.

Following is the sales list:

J. B. Britton, Jr., Sumter, S. C.
Riegeldale Phador's Choice..... $1,200
Caughman Brothers, Lexington, S. C.
Guardsman's Gay Laura..... 295
George S. Coble, Lexington, N. C.
Fairwold Conveyor's Upland..... 225
Charles C. Council, Orangeburg, S. C.
Ruth's Jan. Spot..... 280
Fairwold's Belinda..... 300
L. G. Davis, Linwood, N. C.
Fairwold Reveller's Pat..... 205
Sunshine's Maxim Ruth..... 405
J. B. Guess, Jr., Denmark, S. C.
Supreme's Golden Hellen..... 300
Kildare's Golden Annice..... 400
Fairwold Conveyor's Beda..... 520
Mildred of Pine Ridge..... 410
Krysta's Claire of Pine Ridge..... 290
Joseph Lee, Jr., Landrum, S. C.
Hilton's Jardiniere's Pride..... 125
Dr. Frank L. Martin, Mullins, S. C.
Kildare's Diana..... 450
Fred W. Mauterer, Columbia, S. C.
Margaret Maid of Pine Ridge.... 410
E. C. Rhoden, Cope, S. C.
Gene's Fannie..... 135
Kildare's Rose-Ann..... 150
Daughter of Pine Ridge..... 175
Saxon Mills, Spartanburg, S. C.
Guardsman's Roseann..... 180
Kildare's Helena..... 140
Maybelle Royal Gem..... 170
Wanda's General (Bull)..... 150
Riegeldale Emory's Supreme (Bull) 370
Riegeldale Maxim's Cora..... 410
Kildare's Silver Opal..... 195
Fairwold Reveller's Princess..... 260
W. B. Smith, Marshville, N. C.
Fannie Gay Gladstone..... 160
Messenger's Marion..... 145
Betsy Gaymost..... 120
Violet's Charm..... 100
Raider Vista Princess..... 110
East View's Mayflower..... 100
South Carolina State Hospital, Columbia, S. C.
Butterfat Briar's Fascination..... 330
L. G. Traxler, Spartanburg, S. C.
Edisto Farms' Hope..... 370
Sawaga May Trinity..... 410
Sawaga May Eunice..... 200
Jack G. Vallentine, Cope, S. C.
Fairwold De Luxe Sequel (Bull)... 190
Long's Gay Polly..... 150
Station's Gold Lady..... 220
Robert A. Vallentine, Cope, S. C.
Riegeldale Benjamin's Sheik (Bull) 305
Fairwold Conveyor's Fairy..... 275
Flo of Pine Ridge..... 200
Messenger's Beauty Dottie..... 175
J. T. Walker, Marion, S. C.
Staton's Gold Blink..... 360
Fairwold Reveller's Picotee..... 725
Kildare's Magdalene..... 350
Vivian G. Weeks, Columbia, S. C.
Fairwold Reveller's Promise..... 630
W. M. Winkler, Boone, N. C.
Sequel's Red of Green Acres..... 400
H. L. Whisenhunt, Cope, S. C.
Edisto Farms' Janet..... 255
Nellie Patsy..... 305

George W. Henry Estate Dispersal

THE George W. Henry Estate Dispersal was held at Holland, Pa., on December 4. The 17 head sold for $3,612.50, an average of $212.50.

The top animals in the sale were Pebble Hill Cavalier's Mary, a daughter of Gay Cavalier of Pebble Hll out of a Bolton bred cow. She sold for $435 and was purchased by Jean Stemm, Ringoes, N. J. Mr. Stemm also selected the third highest cow in the sale. This choice young cow, Patria of Whitford, is a daughter of Strongheart's Roamer, a son of Pencoyd Strongheart, A. R., and Longwood Valentine, 11169.8 lbs. of milk and 602.3 lbs. of fat, G, a daughter of Florham Crown, A. R. The second high animal in the sale was Honey Brook's Golden Glory, a nice young three-year-old daughter of Langwater Honey Brook. She was purchased by Harry M. Smith, Doylestown, Pa. "Golden Glory" is by a son of Langwater Countryman, A. R., and Langwater Daphne, 14359.6 lbs. of milk and 808.5 lbs. of fat in AA, a daughter of Aiyukpa Golden Marmion.

The sale was managed by the Pate Sales Company.

Following is the sales list:

Willard Campbell, Phoenixville, Pa.	
Viola of Gwynllan Farm	$230.00
Robert R. Diefendorf, Newton, N. J.	
Polly's General	200.00
Joseph E. Duval, Newtown, Pa.	
Walthenmont Glory	95.00
W. L. Kennedy, Creamery, Pa.	
Walthenmont Althea	160.00
Walthenmont Sue	135.00
Walthenmont Mary	120.00
Walthenmont Crocus	170.00
Harry M. Smith, Doylestown, Pa.	
Walthenmont Delight	185.00
Honey Brook's Golden Glory	420.00
Clarence J. Stafford, Marlton, N. J.	
Walthenmont Gentian	95.00
Jean Stemm, Ringoes, N. J.	
Patria of Whitford	400.00
Stella's Ambition	300.00
Pebble Hill Cavalier's Mary	435.00
Heifer calf	37.50
A. A. Vanderveer, Somerville, N. J.	
Evana of Willow Brook Farm	200.00
Rose King's Sue of Honey Brook	310.00
Howard A. Yerkes, Langhorne, Pa.	
Walthenmont Foamflower	120.00

Georgia State Sale

AT the Georgia State Sale held on November 22 at Moultrie, Ga., the 35 head brought $9,260, an average of $264.57. This sale was sponsored by the Georgia G. B. A. with W. E. Aycock, Moultrie, and the Moultrie Chamber of Commerce cooperating.

The top female, Mo-La-Jac Princess Lona, was bred and consigned by Clyde L. Coe, Dothan, Ala. This good two-year-old was purchased by L. G. Traxler, Spartanburg, S. C., for $475. She is sired by a son of Green Meadow Royal, A. R., and Hazelwood's Eva, 15131.8 lbs. milk and 729.4 lbs. fat, A. Her dam is sired by Quail Roost Maxim's Medico, A. R., a son of High Point Prince Maxim, A. R. Mr. Coe consigned three head that sold for $1,115, an average of $371.67.

The top bull, Riegeldale Emory's Raider, bred and consigned by The Trion Co., Riegeldale Farm, Trion, Ga., sold for $450. He was purchased by D. B. Hunt, Altanta, Ga. "Raider" is sired by Riegeldale Melba's Emory, a son of His Majesty of Bournedale, A. R., out of Green Meadow Melba, world's record cow in FF and F. His dam, Riegeldale Majesty's Bopeep, 10132.2 lbs. milk, 558.5 lbs. fat, GG, is a daughter of His Majesty of Bournedale, A. R. Riegeldale Farm consigned seven head that sold for $2,380, an average of $340.

The high buyer was H. M. Pancoast, Seffner, Fla., who purchased four head for $1,195, while B. M. Martin, Waycross, Ga., secured three head for $855 and L. B. Holton, Moultrie, Ga., four head for $745.

Tom McCord was the auctioneer, Ralph Coarsey read the pedigrees and Frank Snodgrass, son of W. E. Aycock and Dale Snodgrass, Livestock Agent for the Atlantic Coast Railway, worked the ring.

Following is the sales list:

W. W. Almond, Union, S. C.	
Hazelwood's Pixie	$275
W. E. Aycock, Moultrie, Ga.	
Fairfield Farms' Pride	260
J. Polk Bass, Quitman, Ga.	
Foremost Dot of Ponce de Leon	300
J. B. Berry, Tallahassee, Fla.	
Hamlet's King (Bull)	190
E. B. Claxton, Dublin, Ga.	
Pecan Hills' First Lady	185
Fairview Taxpayer's Bess	185
Pecan Hill's Duke McDonald (Bull)	150
H. J. Davis, Rome, Ga.	
Pecan Hill's Value	170
C. E. Donegan, Largo, Fla.	
Mo-La-Jac Ruth	280
Foremost Fay of Ponce de Leon	210
Georgia Experiment Station, Experiment, Ga.	
Riegeldale Ferdinand's Princess	410
Glen Haven Wiona	300
L. B. Holton, Moultrie, Ga.	
Lake City Maggie	190
Belmont View Necklace	210
Belmont View Nickel	155
Rivelon Royal Fern	190
D. B. Hunt, Atlanta, Ga.	
Riegeldale Emory's Raider (Bull)	450
Willowood Maxim's Primrose (Bull)	160
A. G. Lord, St. Petersburg, Fla.	
Riegeldale Ferdinand's Bopeep	325
B. M. Martin, Waycross, Ga.	
Clearview Bell Holly	240
Linda of Belmont View	310
Lucille of Belmont View	305
C. L. Nichols, Chattahoochee, Fla.	
Ben-Bow N. Zada	210
H. M. Pancoast, Seffner, Fla.	
Riegeldale Viscount's Secret	310
Riegeldale Ferdinand's Duchess	285
Riegeldale Lady Dorothea 2d	300
Riegeldale Ferdinand's Lona	300
Berry Rigdon, Tifton, Ga.	
Belmont View Larkspur	300
River Creek Plantation, Thomasville, Ga.	
Belmont View Lottie	340
James Sledge, Ty Ty, Ga.	
Hazelwood's Janet	225
Pecan Hills' Vannelle	205
J. N. Tallay, Sylvester, Ga.	
Ben-Bow N. Elaine	295
L. G. Traxler, Spartanburg, S. C.	
Mo-La-Jac Princess Lona	475
B. Y. Vann, Thomasville, Ga.	
Mo-La-Jac Princess Caroline	360
Jim West, Nashville, Ga.	
Lady Dawn of Ponce de Leon	205

Chat . . .

Harry Baumunk, Big Rapids, Mich., writes that he hopes the Journal will continue to be as good in 1944 as it has been in the past. "We always look forward to its coming and if it happens to be a day or two late we are wondering why."

Central Indiana Fall Sale

SIXTY-TWO head of unfitted, partly untrained and to some extent poorly fed, registered Guernseys, were sold at auction at the Fair Grounds, Indianapolis, on November 29 for a total of $9,610, an average of $155 per head. Fifty-four females averaged $166.48. The 100 people who were at the ringside at the start dwindled to 50 by the end of the sale.

The leading buyer was C. R. Crooks of Lebanon, Ind., who took 14 head for $2,835, these being 12 of the 16 head consigned by Crane Farm and two of the three consigned by Duffields, both of Lebanon.

One of the few fitted animals in the sale topped it. She was a two-year-old daughter of Gayoso Maud's King consigned by Orchard Lawn Farm, and purchased by Wiseacres Farm, Clarkston, Mich., for $310.

The sale was managed by the Arbuckle-Mithoefer Sales Service, Shelbyville, Ind., with W. J. Arbuckle in the box, Emerson J. Mithoefer in the ring, and Roy S. Johnson as auctioneer.

Following is the sales list:

W. J. Arbuckle, Shelbyville, Ind.
- Daisy's Sally's Princess $240
- Lillynore of Sunset View 225

Cleatus Barnhart & Mrs. Minnie Kingsbury, Greenfield, Ind.
- Wanda of Runnimead 170

Richard Beard, Danville, Ill.
- Norol Sunrise Princess 170
- Hi-Worth Treasure 95

Woodrow G. Beck, Terre Haute, Ind.
- Rosebriar Majesty (Bull) 110

C. C. Cochard, Greenfield, Ind.
- Champion's Jewel of Avalon 85
- Bull 210

Earl Crawford & Son, Milton, Ind.
- Judith of Valdahon 250

C. R. Crooks, Lebanon, Ind.
- La Priscilla of Crane Farm 205
- La Queen D. of Crane Farm 180
- Warrior's Dolly of Crane Farm 160
- King's Daisy of Crane Farm 165
- Warrior's Stella of Crane Farm 140
- Warrior's Patsy of Crane Farm 240
- King's Margaret of Crane Farm 300
- Violet of Peach Ridge Farm 160
- Warrior's Villa of Crane Farm and bull calf 225
- Major's Louise of Crane Farm 175
- Don's Tibbie of Crane Farm 220
- Titan's Bessie of Crane Farm 220
- Duffields Sunny Sue 225
- Duffield Lady Tania 220

Wayne Cunningham, Westfield, Ind.
- Marian of Crane Farm 155

Herbert Glisson, Connersville, Ind.
- Norol Sue 175

Mark J. Hampton, Plainfield, Ind.
- Titan's Mabel of Crane Farm 70

Wm. M. Jones, Fairmount, Ind.
- Searchlight Spotted Beauty 200
- Mandy of Manitou 125
- Hi-Worth Sally Ann 75
- Hi-Worth Kathyrn 75
- Eagle Valley Baby Actress 125

Walter J. Killermeir, Seymour, Ind.
- Hi-Worth Grandee's Fenella 80
- Hi-Worth Premier's Etta 85
- Hi-Worth Daisette 90

Floyd M. Lee, Pimento, Ind.
- Georgeland Pocahontas 4th 150
- Cherub's Ken Ver (Bull) 35
- Norol Betsy Rose 250
- Meadow Brook's Lady Topsy 135
- Meadow Brook's Yone 110
- Joel's Mabel of Herodale 150
- Heifer calf 35

W. W. Lindley, Russiaville, Ind.
- Captain's Lady C. 200

Vern R. McVey, Lebanon, Ind.
- Georgeland Navajo 95

Emerson Mithoefer, Indianapolis, Ind.
- Norol's Victory Bond (Bull) 40
- Norol Guardian Sue 250

Burton Moore, Farmersburg, Ind.
- Alice of Lone Oak Dairy Farm 160

Carter Moore, Farmersburg, Ind.
- Hi-Worth Premier's Jennie 85

Merlin Moore, Farmersburg, Ind.
- Duffield Fashion Lassie 200

Deuzil A. Newlin, Terre Haute, Ind.
- Miranda of Manitou 145

Mr. & Mrs. Arthur Peters, Momence, Ill.
- Rose Tree Gay Alice 185
- Fair Oaks Yule 180

Everett L. Pike, Plainfield, Ind.
- Trader's Point Betsy 200

Carl Rayl, Russiaville, Ind.
- Spur's Prince (Bull) 45

A. E. Richardson, Indianapolis, Ind.
- Titan's Laddie of Crane Farm (Bull) 30
- Clara's Audrey of Oakhurst 135
- Sunnybrook Dairy's Pearl 120

Frank Scheldsmeir, Greenfield, Ind.
- Titan's Pat of Crane Farm (Bull) ... 50

Lester Taylor, Lebanon, Ind.
- Lady's Lula Bell 185

Wiseacres Farm, Clarkston, Mich.
- Orchard Lawn's Yvonne 310
- Norol's Rosine 185
- Trader's Point Amelia 200

Marion Woods, Centerpoint, Ind.
- Titan's Don of Crane Farm (Bull) .. 100

State Champions

NEBRASKA

CC Skyline Fayette 633869, 14115.6 pounds milk; 620.0 pounds butter fat. (1067 T. M.) Breeder, Est. Harry D. Liebers, Lincoln. Owner, O. H. Liebers & Sons, Lincoln.

NEW HAMPSHIRE

B Gay Folly's Donna Lou 543766, 16675.2 pounds milk; 857.2 pounds butter fat. (1000 T. M.) Breeder, Molly L. Lewis, Danvers, Mass. Owner, A. J. Young, Rochester.

OKLAHOMA

F Meadow Lodge Rex's Wanda 627225, 13302.5 pounds milk; 693.8 pounds butter fat. (1095 T. M.) Breeder, S. W. Hayes, Oklahoma City. Owner, Kent B. Hayes, Oklahoma City.

OREGON

CHI Luke's Darlene of Cloverlawn 618897, 10148.0 pounds milk; 498.0 pounds butter fat. (720 T. M.) Breeder and owner, Ben Nelson, Grants Pass.

PENNSYLVANIA

AAA Evergreen's Hopeful Rilma 557885, 15175.2 pounds milk; 768.3 pounds butter fat. (610 T. M.) Breeder and owner, Philip W. Smith, New Hope.

VERMONT

AHI Maple Grove's Betsy Ann 464236, 9770.8 pounds milk; 522.8 pounds butter fat. (730 T. M.) Breeder, John McClure, East Sullivan, N. H. Owner, John Fancy, Saxtons River.

Chat . . .

H. T. Pierce, who has been herdsman at Riegeldale Farms, Trion, Ga., for the past two and one-half years has recently resigned and is with W. L. Kline, Windale Farm, Galena, Ohio, as manager. J. H. Copeland who has been with Riegeldale for 11 years has been made herdsman and A. H. Coker is now barn foreman in Mr. Copeland's place.

Missouri Annual Meeting

THE annual meeting of the Missouri G. B. A. was held in Eckles Hall, University of Missouri, Columbia, on December 3. While the attendance was disappointly low on account of the tire and the farm help situation, each section of the state was represented by the more substantial and more active breeders. The meeting was as well ordered and as full of business as a state association very often gets, so full of business, in fact, that the session was continuous and active from 11:30 in the morning until 5:30 at night.

This association outlines each year a definite program, which is not an unusual procedure, but the Missouri boys carry out that program item by item.

Regional meetings were held at five different points last winter. There were 165 paid-up members. The sixth state sale continued the year by year progress as to quality consignments and prices received. This year's average of $429.88 exceeded any previous average by over $162. Several district shows were held, most notable of which was the one at Springfield. 4-H Guernsey Club work and Guernsey F. F. A. projects were encouraged. A. R. testing in Missouri has reached a new high with 17 breeders now testing. The association has been very active with the other breed associations in legislative matters effecting the dairy industry. Type schools have been held and the latest project, the publishing of the Missouri Guernsey Directory, has been so heavily subscribed as to assure its success beyond any previous dream. It is expected to publish 2,500 copies which will soon be off the press.

The association's finances are in excellent shape, thanks largely to the promotion of the state sale. Cash on hand both a year ago and this year exceeded $1,000 and both a year ago and this year the membership voted to invest $500 in a Series G War Bond.

This association has been blessed with an uncommonly able and active board of directors and thanks to the policy of Prof. A. C. Ragsdale, chairman of the Dairy Department of the University of Missouri, continues to enjoy invaluable service from H. A. Herman as secretary-treasurer.

Each year this association awards a cup to the Guernsey herd in Missouri making the highest D. H. I. A. average and another cup to the owner of the Guernsey cow completing the highest A. R. record during the year, figured on a mature equivalent basis. These honors have gained yearly in interest and have undoubtedly been a factor in stimulating production testing within the breed. The winners of the cups for the last four years were present at the meeting and incidentally all three have served creditably as directors of the Missouri G. B. A. Otis Hacker, Bethany, won the D. H. I. A. cup in 1940; R. J. Springer, Bourbon, in 1941 and 1942, and this year it went to Adolph Wagemann, Billings, with an average of 9196 lbs. of milk and 465.0 lbs. of fat on an average of 8.25 cow years, while Springer was second.

The A. R. trophy again went to St. Albans Farm, this time for permanent possession because of having won it three times. This year's award went to St. Albans Steadfast Pert Spot whose record of 15516.2 lbs. of milk and 693.3 lbs. of fat in EE gave her the only record completed in 1943 whose mature equivalent exceeded 800 lbs. of fat. Runner-up was Sunnymede Farms' three-year-old, Sunnymede Rex Gertrude, with 14448.0 lbs. of milk and 723.9 lbs. of fat in D, the maturity figure of which came to 796. Other breeders with cows in the top ten included H. F. Beerman, O'Fallon, and P. A. Holmes & Sons, Mt. Vernon.

Supported by about 80 letters, said to be as wonderful as anyone could describe, the Missouri G. B. A. honored Lawrence Rainey, herd manager of St. Albans Farm, for his many years of outstanding service as president of the Missouri G. B. A., and Lt. (jg.) R. D. Stewart (absentee) and R. L. Holden, field representatives of The American Guernsey Cattle Club, by presenting each with an extremely useful traveling bag. In addition to the modest remuneration already paid for services rendered, the meeting spontaneously voted to present a $100 War Bond to Harry Herman in partial appreciation of his great service.

At noon the ladies and staff of the dairy department served a delightful luncheon.

The following directors were elected for three years: Oscar Grow, Atlanta, from district two, reelected; Walter Farner, Bismarck, district eight, reelected, and E. J. Parminter, Lockwood, district five. The unexpired term of R. J. Springer, Bourbon, who resigned as director from district nine, has been filled by the election of James Anderson, Sullivan. C. A. Van Landuyt, Versailles, was elected director at large for three years. Held over directors are Don Sosey, Otis Hacker, Glen Kircher, Adolph Wagemann, W. F. Woods, M. E. Wallis, L. R. Rainey, and Prof. A. C. Ragsdale, ex officio. The directors reelected the old officers: L. R. Rainey, president; Otis Hacker, vice-president, and H. A. Herman, secretary-treasurer.

Arrangements were made for Guernsey participation in the state money available in 1944 for district shows. It was voted to hold another state sale presumably the week of May 1. An invitation was extended to hold a summer field day at Repelmar Farm, Versailles. Arrangements are now under way for the 1944 winter meetings.

The new directory will be out shortly according to chairman Don Sosey of the Executive Committee. It promises to be of considerable value to the Guernsey industry of Missouri.

Marion Bull Ring

THE Bull Ring Association with headquarters at Marion, S. Dak., Rudy Graber, sec., has just purchased another sire, Boulder Bridge Don Juan, whose five nearest dams averaged 673.6 lbs. of fat. He is by Valleywood Valiant Hero and out of Martha of Boulder Bridge that has 12186.6 lbs. of milk and 672.7 lbs. of fat in GG. The dam, on twice-a-day-milking, made 88.6 lbs. of fat in one month.

Great Western Livestock Show

THE only wide-open dairy cattle show to be held in California this year was at the Great Western Livestock Show at Los Angeles Union Stock Yards from November 27 to December 3. Guernsey judging was done on November 29 by Prof. G. E. Gordon of the University of California. This is the first time for a number of years that the Great Western has opened its doors to dairy cattle. Because of lack of space in a tent that was erected for the occasion, the number of dairy cattle entries were considerably restricted and the 47 head of Guernseys was the largest breed representation. The interest of the public in dairy cattle exhibits was most obvious to both exhibitors and management and the prospects are for a greatly enlarged permanent dairy section of this well established institution. A capable public relations department furnished plenty of radio time and newspaper space.

In the Guernsey division four full herds were in competition besides small lots from other exhibitors. Three of the herds came from Santa Barbara County where interest in Guernseys has been at a high peak in recent months. In this group were Doty Brothers, Ellwood Dairy, Goleta; Petan Company, Santa Barbara; and Rancho Santa Ynez of Santa Ynez. Adohr Milk Farms, Tarzana, brought out the major herd in Los Angeles County and their neighbor, Mrs. Kenneth Fitzpatrick, Encino, brought two of her four pure bred Guernseys to the show.

Adohr specialized in their nine-year-old bull, Eldor of Adohr Farms and his progeny and in the progeny of Dimple of Hughes Place, grand champion cow at the 1939 National Dairy Show. Eldor of Adohr Farms was senior and grand champion bull and he was also sire of the winning junior get of sire. Junior championship female was the senior yearling, Adohr Eldor Kenise, exhibited by Mrs. Kenneth Fitzpatrick, and this fresh heifer was also a daughter of "Eldor." Senior and grand champion cow was four-year-old Boulder Bridge Maxine, exhibited by Petan Company. This herd also had the junior champion bull which was a senior calf. They specialized on the progeny of their two herd sires, Coronation King Comet and Gayhead's Monitor, the progeny of the latter bull winning the senior get of sire class. Dimple of Hughes Place was dam of the winning produce of dam for Adohr Milk Farms. One member of this group, the second prize senior yearling, looks like a contender in future years.

A feature of the Guernsey show was the establishment of a group of four classes for all cows two years old and over to be judged on the four sections of the uniform dairy cow score card, namely, general appearance; dairy character; body capacity and mammary system. Associate judges in the placing of these additional classes were Clarence Castle, Los Angeles County Farm Advisor, and Tommy Dewar, winner of two previous Guernsey cow judging contests held at the 1940 and 1941 Los Angeles County Fairs at Pomona.

The California Guernsey Cattle Club awarded as usual Guernsey cream and sugar sets to the three highest ranking contestants in the professional and amateur groups of ringsiders who participated in the contest. Thirty-three contestants waded through the four classes of cows. The placing of the cows in the score card classes and the placing of the winning members of the ringsiders' judging contest will be found at the end of the following lists of awards.

BULL, 3 YEARS AND OVER

1, Eldor of Adohr Farms, Adohr Milk Farms; 2, Adohr Oliver Ken, Adohr Milk Farms; 3, Foremost May Valor, Rancho Santa Ynez.

BULL, 2 YEARS AND UNDER 3

1, San Carlos Gay Lad, Petan Company; 2, Ellwood Heckla Holly, Doty Brothers.

BULL, 18 MONTHS AND UNDER 2 YEARS

1, Ellwood Ragus, Doty Brothers.

BULL, 1 YEAR AND UNDER 18 MONTHS

1, Adohr Eldor Performer, Adohr Milk Farms; 2, Rancho Nicasio Commendation Andy, Rancho Santa Ynez.

BULL CALF, 6 MONTHS AND UNDER 12

1, San Carlos Ronnie, Petan Company; 2, Ellwood Holly's Roxey, Doty Brothers.

BULL CALF, UNDER 6 MONTHS

1, San Carlos Max, Petan Company; 2, Adohr Eldor Actor, Adohr Milk Farms; 3, San Carlos Oskash, Petan Company.

COW, 5 YEARS AND OVER

1, San Carlos Pat, Petan Company; 2, Adohr Sylvia, Adohr Milk Farms; 3, Adohr Lubas' Topsy, Adohr Milk Farms.

COW, 4 YEARS AND UNDER 5

1, Boulder Bridge Maxine, Petan Company.

COW, 3 YEARS AND UNDER 4

1, Sonoma Claragic, Rancho Santa Ynez.

COW, 2 YEARS AND UNDER 3

1, San Carlos Gypsy Gee, Petan Company; 2, San Carlos Fashionplate, Petan Company; 3, Adohr Fantine Milly, Adohr Milk Farms.

HEIFER, 18 MONTHS AND UNDER 2 YEARS

1, Adohr Eldor Kenise, Mrs. Kenneth Fitzpatrick; 2, Adohr Eldor Dimple, Adohr Milk Farms; 3, Ellwood Leader's Greta, Doty Brothers.

HEIFER, 1 YEAR AND UNDER 18 MONTHS

1, San Carlos Lady Princess, Petan Company; 2, Ellwood Rudy's Susan, Doty Brothers; 3, Pine Manor King's Gloriana, Rancho Santa Ynez.

HEIFER CALF, 6 MONTHS AND UNDER 12

1, Rancho Nicasio Valor's Coleen, Rancho Santa Ynez; 2, Rancho Nicasio Valor's Dagmar, Rancho Santa Ynez; 3, San Carlos Dottie, Petan Company.

HEIFER CALF, UNDER 6 MONTHS

1, San Carlos Carmaleta, Petan Company; 2, Rancho Nicasio Valor's Freckle, Rancho Santa Ynez; 3, Rancho Nicasio Valor's Helen, Rancho Santa Ynez.

SENIOR AND GRAND CHAMPION BULL

Eldor of Adohr Farms, Adohr Milk Farms.

JUNIOR CHAMPION BULL

San Carlos Ronnie, Petan Company.

SENIOR AND GRAND CHAMPION FEMALE

Boulder Bridge Maxine, Petan Company.

JUNIOR CHAMPION FEMALE

Adohr Eldor Kenise, Mrs. Kenneth Fitzpatrick.

SENIOR GET OF SIRE

1, Petan Company on get of Gayhead's

Monitor; 2, Doty Brothers on get of Escalon Holly.

JUNIOR GET OF SIRE

1, Adohr Milk Farms on get of Eldor of Adohr Farms; 2, Petan Company on get of Coronation King Comet; 3, Rancho Santa Ynez on get of Foremost May Valor.

PRODUCE OF DAM

1, Adohr Milk Farms on produce of Dimple of Hughes Place; 2, Rancho Santa Ynez on produce of Toreador's Freckles; 3, Doty Brothers on produce of Ellwood Rudy's Greta.

YOUNG HERD

1, The Petan Company; 2, Doty Brothers; 3, Adohr Milk Farms.

GRADED HERD

1, Adohr Milk Farms; 2, Petan Company.

GUERNSEY SCORE CARD CLASSES
(Cows Only)

GENERAL APPEARANCE

1, Adohr Lubas' Topsy, Adohr Milk Farms; 2, Boulder Bridge Maxine, Petan Company; 3, San Carlos Pat, Petan Company.

DAIRY CHARACTER

1, Adohr Sylvia, Adohr Milk Farms; 2, Boulder Bridge Maxine, Petan Company; 3, San Carlos Pat, Petan Company.

BODY CAPACITY

1, Adohr Lubas' Topsy, Adohr Milk Farms; 2, Boulder Bridge Maxine, Petan Company; 3, Adohr Sylvia, Adohr Milk Farms.

MAMMARY SYSTEM

1, Boulder Bridge Maxine, Petan Company; 2, San Carlos Pat, Petan Company; 3, San Carlos Gypsy Gee, Petan Company.

RINGSIDERS' JUDGING CONTEST

PROFESSIONAL

1, Willard Bartell, Adohr Milk Farms; 2, Vic Gray, Petan Company; 3, Alex McNeil, Glendale.

AMATEUR

1, W. C. Rannells, La Jolla; 2, Joe Moynier, Whittier; 3, Mrs. B. H. Hill, Rancho Santa Ynez.

Guernseys and Grass . . .

(*Continued from page 11*)

elimination of the sire made room and feed for another milker. This makes the herd total 20 milk cows.

The farm has demonstrated amply that one way of increasing production per acre and butter fat per cow is to enroll every acre on a farm in a practical soil conservation program that is adapted to the land's productive capabilities. And along with that, the results have shown that you can't start too soon to save your remaining topsoil on hillsides and slopes and to begin to rebuild its fertility.

Brookmead . . .

(*Continued from page 13*)

Rockingham Beau Holliston, a son of Langwater Holliston. That seems to be the only time that a Langwater bull or one of his own breeding was not used with the exception of a Florham bull.

The main sire in use for about four years from 1932 to 1936 was Brookmead's Herald, a son of Langwater Master Fred and out of Hildie of Brookmead 2d, a daughter of Langwater Stars and Stripes. At about that same time, Brookmead's Supreme, a son of Brookmead's Master Fred out of Imp. Surprise of Brookmead, was being used. "Supreme" was junior champion in 1932 at Far Hills, Bryn Mawr and the Eastern States Exposition. Florham Heir came into the picture for a short time and was sired by Florham Perfection, a son of Langwater Stargazer, and out of Florham Heirloom, a daughter of Langwater Country Gentleman.

At the present time the two leading sires of the herd are Langwater Gleeful, a son of Langwater Moonlight and out of Langwater Queen of Mirth. "Mirth" it will be remembered was a daughter of Langwater Queen of Joy. Another one of the present sires in use is Langwater Dueller, a grandson of Langwater Moonlight rather than a son, "Dueller" being sired by Langwater Challenger, a son of Langwater Lively. His dam was Langwater Angela, a daughter of Langwater Steadfast.

In 1920 when Dr. Barnes of the University of Pennsylvania was experimenting with methods for the preventing of Bang's Disease, Mr. Thomson and Mr. Roberts of Penshurst Farm, gave their full cooperation, that resulted in the Pennsylvania Plan for the eradication and control of Bang's.

Mrs. Thomson announces that Major and Mrs. Law have retained Henry Hemmen as manager of the herd. Henry has been with the herd for many years and is well-known and well-liked in Guernsey circles of Pennsylvania. It is regretable that Mrs. Thomson could not continue with the herd, but it is also assuring to have the herd in such good hands for future development.

Chester County Sale . . .

(*Continued from page 14*)

Frank Kirkpatrick, Fort Lawn, S. C.	
Marion's Lady Mary	155
John B. Kneece, Chesterfield, S. C.	
Bynum's Mary Grier	450
Bynum's Breath O'Violet	465
Blanche Bell Fannie	370
Cow	410
Cow	550
Riegeldale McK King's Desire	775
Sunshine's Maxim Daisy	500
Sunshine's Valmost Mabel	320
Lakemont Dairy, Inc., Winter Park, Fla.	
Elm Grove Ambassador's Pearl	200
Elm Grove Masterpiece Gladness	200
Elm Grove Jones' Mirth	200
R. E. Martin, Jr., Phenix City, Ala.	
Heifer calf	135
Belmont View Natola	450
Bright King's Dream	275
Sunshine's Maxim Myrtle	625
George McKown, Gaffney, S. C.	
Monte's Queen Victoria	250
Ethel Jane	210
Paul McKown, Gaffney, S. C.	
Hickory Ridge Dimple	150
P. M. Neisler, Kings Mountain, N. C.	
Traxler's Ideal's Commando (Bull)	195
L. W. Orr, Blackstock, S. C.	
Renown's Delight	165
Nicholas G. Roosevelt, Moncks Corner, S. C.	
Riegeldale Emory's Peerless (Bull)	650
Saxon Mills, Spartanburg, S. C.	
Hazelwood's Joyce	290
Nunnery's Buttercup's Nellie	220
Magestin's Marjorie	175
W. B. Stringfellow, Chester, S. C.	
Bull calf	300
L. G. Traxler, Spartanburg, S. C.	
Heifer calf	305
Clear Springs' Esquire's Fanny	400
Golden Glow Maxim Betty	450
Monte's Dolly Star	290
Kayo's Daisy May	450
Riegeldale Phador's Betsey	625
Belmont View Nectarine	180
Majesty Scarlett's Flower	415
Fairfield Flora's Fascination	610
Winthrop College, Rock Hill, S. C.	
Clear Springs' Gold Bond (Bull)	250

Chat . . .

Oriental Farms, owned by Judge S. B. Wilson of Mankato, Minn., has just sold one of their herd bulls, Tianna's Oriental Africander, to H. E. Valentine of Truman, Minn. This sale resulted from the advertisement in the October 15 Journal.

The bull's background is attractive in production and blood lines. His three nearest dams average 655.9 lbs. of fat; his seven nearest dams average 614.5 lbs., and his 15 nearest dams average 666.3 lbs. He carries the blood of Langwater Africander that has 76 A. R. daughters; Langwater Foremost, that has 68 A. R. daughters, and Maxim blood of Tianna's Fleurette that has a record of 678.2 lbs. in G. His dam, Foremost Gold Lassie, 606.8 lbs. in AA, is a daughter of Island's Gold Lassie, 682.6 lbs. in AA, whose dam, Golden Lassie of Paxtang, has a record of 625.2 lbs. in A.

Mr. Wilson has 25 daughters of this bull in his herd of about 70 head, some of which will soon be on A. R. test.

Carroll E. Eby, who has been at Finca Patricia, Guanajay, Cuba, has secured a position with Franchester Farm, Lyndhurst, Ohio.

Ray L. West, formerly with the Information and Service Division of the Club, is now training at Camp Croft, S. C. He says that he will probably be in a replacement division and the officers claim it is easy work.

Mort Woods, Primrose Farm, Ardmore, Okla., informs us that Oklahoma, western Kansas, Texas and Arkansas have had little moisture and the results have been quite disastrous. The feed situation is very bad unless they can have more moisture during the winter months. Old timers in that section report the poorest crops in history, with no fruit, no feed and no pecans.

"Bob" Stewart, formerly field-man for the Southwest territory of the Club, can be reached at—Lt. (j.g.) R. D. Stewart, U. S. N. R., Armed Guard Center, Pacific, San Francisco, Calif.

Joseph Edwards of the British Ministry of Agriculture, was a recent visitor at The American Guernsey Cattle Club office. Mr. Edwards is making a study of artificial insemination. He stated that prices for Guernseys were very high in England, in fact nearly four times what they were three years ago.

The Connecticut G. B. A. is offering certificates for lifetime production to Connecticut Guernseys. They plan that the nominations for 1943 should include cows that are alive on January 1, 1943. However, for 1944 and thereafter a cow must be living when nominated. Anyone desiring to nominate for the past year should place such nominations with Wm. Roberts, secretary of the State Association, at Sunny Valley Farm, New Milford, Conn.

Arthur W. Galusha, son of Lt. Col. Mark H. Galusha, is now in the navy.

Dr. Branson Passes

Dr. Thomas F. Branson died on December 9. Dr. Branson was located at Rosemount, Pa., where he had practiced medicine for 50 years on the Main Line. At one time he was a staff member of the Bryn Mawr Hospital, was formerly a member of The American Guernsey Cattle Club, and was owner of Fellowship Farm, Anselma, Pa. He became interested in Guernseys and with the help of Wm. K. Hepburn, as manager, developed one of the good herds in the state.

Owing to ill health it was necessary for him to disperse his herd several years ago. He will be remembered among the older breeders as a very enthusiastic Guernsey admirer. He is survived by his wife, two daughters, and a son.

Skyline Sells 10 Head to Gayoso

O. H. Liebers and L. E. Liebers, Skyline Farm, Lincoln, Neb., recently sold 10 head to Wm. R. Kent and Associates, Gayoso Farms, Horn Lake, Miss. The sale was handled by the Indiana G. B. A., A. W. Telfer, sec., and among the selections made by John Colebank, manager, were seven daughters of Pine Manor King's Melody Master, two daughters of Pine Manor Hercules and one daughter of Pine Manor King's Challenger. Eight of the animals selected were in calf to "Challenger."

These ten head represent much of the best of Skyline and Pine Manor breeding. Many of the dams are rich in Foremost breeding. Pine Manor King's Melody Master (sire of 7 of those purchased) is by Coronation King of Pine Manor (sire of the top bull at the 1943 Indiana State Sale at $4,000) and out of Coronation Melody that died after calving, considered by many to be one of the most beautiful of the MELBA family. "Melody" is by Langwater Philosopher, whose 10 daughters sold for an average of $2,085 in the 1943 St. James Sale. Most of the Melody Masters are in calf to Pine Manor King's Challenger, another son of Coronation King of Pine Manor. "Challenger" is out of Douglaston King's Charlotte, present day class leader in both FF and AA. She is dam of Douglaston Baroness Darling that sold for $8,800 in the 1942 Riegeldale Sale. Two others were sired by Pine Manor Hercules that is by Fra-Mar Farm King (sire of Coronation Leader that sold for $15,000), and out of a daughter of Langwater Philosopher, A. R.

GORDON HALL

Purchasing Agent ***Consultant***

I can be of helpful service to you in selecting cattle, planning a breeding program and other farm problems.

Princeton Tel. 1895 **New Jersey**

At Last —
THE PERFECT CALF NIPPLE
HEAVY DUTY
LONG LASTING

The Perfect Calf Nipple is designed and constructed to give long, rugged duty. It fits on a one quart or two quart bottle conveniently. Place your order for the Perfect Calf Nipples today and make sure you have a supply on hand for the duration.

Price—
2 for $1.00
Prepaid

DEALERS WANTED
Cut this ad out and take it to your local Druggist. Ask him to stock this nipple for your convenience. Notice to DRUGGISTS—These nipples cost NARD—A.O.T. Doz.

Write
EZELL LABORATORY
Dept. A
Bellflower, Calif.

HELP WANTED . . .

Working manager: must understand pure bred Guernseys (35 head). Must be capable of complete management and know how to handle farm machinery. Excellent living conditions: 50 miles north of New York City. Please state in your first letter, age, experience and salary.

BOX 1
Guernsey Breeders' Journal
Peterborough, New Hampshire

STROHMEYER & CARPENTER, Inc.
Photographers of Animals
White Plains - Box 788 - New York

HERDSMAN WANTED
120 Acre Midwest Farm, building thirty cow herd, needs herdsman, experienced in A. R. testing and farm management. All modern conditions. $125.00 per month with increase if successful.
Box 6
Guernsey Breeders' Journal
Peterborough, N. H.

SAVE THIS MILK
SAVE MESS AND MONEY, TOO
1500 POUNDS
MANAMAR
CALF PELLETS
ManAmar Calf Pellets save up to 1500 pounds of milk for each calf you raise. Pellets cost from $20 to $40 LESS than the milk will bring if sold. And you don't have the mess of mixing gruel—there are no pails to wash, no water to heat. Write for full information.
PHILIP R. PARK, INC.
608 SOUTH DEARBORN ST., CHICAGO 5, ILL.

Springer to Colorado

R. J. SPRINGER, who started something more than 15 years ago to build a herd of Guernseys back in the little Ozark Valley five miles from Bourbon and Sullivan, Mo., has rented a farm adjoining the farm of the Colorado State College, Ft. Collins, and expects to move soon after the first of the year. Rollo Springer, Green Valley Farm, has been one of the leaders in the Guernsey development which centers around Bourbon. He has not only been a leader in the Crawford County G. B. A. but he has been a doer. He has furnished one of the best demonstrations of a farmer-breeder who masters the principles, first, of sound Ozark farming and, second, of the Guernsey breed and then follows those principles and really gets the job done.

He has had his herd continuously on H. I. test since 1937, and before that for several years it was in the local D. H. I. A. He has selected his bulls following a great deal of study, using not only the bulls in the Association but also at least two bought from Friendship Farm, Uniontown, Pa., because of the factor for high color which the Late Andy Thompson was so interested in. For a time he retailed Guernsey milk under the GOLDEN GUERNSEY trademark in Sullivan.

He was awarded the Missouri G. B. A. trophy for the highest Guernsey herd in Missouri in D. H. I. A. for both 1941 and 1942 and this year stood second with an average of 8436.5 lbs. of milk and 403.3 lbs. of fat on 10.82 cow years. He has taken about 18 head for his herd at the new farm.

At the recent annual meeting of the Missouri G. B. A. he was voted an honorary life membership and God sped on his way with the unanimous expression of good will and fellowship and the feeling that Missouri's loss will be Colorado's gain.

Frankenbach Buys Herd Sire

CARL FRANKENBACH, Hannibal, Mo., who has been building a pure bred Guernsey herd for the last 15 years, reports the purchase of a new herd sire, Argilla C. Porter. The animal was sired by Argilla Caesar that has nine daughters that average 12088.9

MASTITIS
IS BEING CURED
We have a complete line of latest effective treatments. Write us for particulars.
ANCHOR SERUM CO. INDIANAPOLIS, IND.

THE WAR WILL END SOME DAY
If we don't have what you want now, we may have it a little later. Let us know your wants.
CATALOG MAILED ON REQUEST.

THE **MOORE BROS.** CORP. ALBANY 7, N. Y.

SHY BREEDERS?
Try VICTOR wheat germ oil. Users report success in correcting breeding troubles after only one feeding of VICTOR oil. Fully guaranteed to produce results or your money back. Send $4.75 for one quart or $16.50 for one gallon. Shipment prepaid when cash accompanies order.
SUNLAND MANUFACTURING COMPANY
301 N. 7th Street, Minneapolis, 3, Minn. Room 204. Our references: Any bank or Dun and Bradstreet.

Help Wanted

Working manager: with son to assist; must understand pure bred Guernsey herd (35 head). Must be capable of complete management and know how to handle farm machinery. Excellent living conditions; 50 miles north of New York City. Please state in your first letter age, experience and salary.

BOX 4
Guernsey Breeders' Journal
Peterborough, New Hampshire

GLENN G. LECKY
Auctioneer
of Pure Bred Guernseys
A Distinctive Service
Holmesville - Ohio

"KANT-KOM-OFF"
COW COVERS
PATENTED
Write for illustrated price list

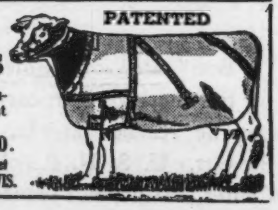

R. LAACKE CO.
1646 N. Third Street
MILWAUKEE, 12, WIS.

MORE MILK

TIME SAVING

PLEASES THE COW

THE DE LAVAL *SPEEDWAY* METHOD OF FAST MILKING

LESS STRIPPINGS

HEALTHIER UDDERS

BETTER SANITATION

GREATEST ADVANCE IN MILKING SCIENCE SINCE THE INTRODUCTION OF THE MODERN MILKING MACHINE

The De Laval Speedway Method of Fast Milking is a simple and effective way of saving milking time, improving sanitation and udder health, and increasing milk production. Any dairyman, regardless of his present method of milking, can apply this method, but it is most effective with De Laval Milkers, which are designed for best, fastest and cleanest milking. The cow is first prepared by means of hot water udder manipulation. This induces rapid let-down of milk and cleans the udder. Next, the use of the strip cup also induces rapid let-down . . . removes foremilk, which is highest in bacteria count . . . and reveals any abnormal milk. Finally . . . immediate application of teat-cups and prompt removal at end of 3 to 4 minutes has proved to be conducive to best milking results.

The Speedway Method frequently saves one-half the time, or more, as compared with other methods of machine milking, and in addition assists in producing cleaner milk and helps maintain udder health. Stripping after milking is reduced to a minimum . . . and frequently eliminated. As a result of these steps . . . properly preparing the cow immediately before milking, foremilking, and faster milking . . . more milk and time saving are the natural and usual result.

For Speedway Milking De Laval Magnetic Speedway Milkers give best results, as proven by many championship production records made by entire herds as well as by many individual cows in leading dairy herds throughout the country.

THIS IS THE EASILY FOLLOWED
DE LAVAL *SPEEDWAY* METHOD OF FAST MILKING

1. *Be regular*—start the milking at the same time each milking.
2. *Have everything in readiness*—avoid unnecessary noise, confusion or distraction of any kind in the barn at milking time. Study your milking routine to eliminate every unnecessary move.
3. *Preparation of the cow*—Thoroughly wipe the udder of each cow, just before it is her turn to be milked, with a clean cloth which has been immersed in warm water (130° F.) containing 250 parts per million of available chlorine. Follow immediately with Step 4.
4. *Use of the Strip Cup*—Next, using a full hand squeeze, draw a few streams of milk from each quarter into strip cup. Inspect for abnormal milk; if present, milk cow last. (Steps 3 and 4 induce rapid let-down of the milk.)
5. *Apply teat-cups immediately after using Strip Cup.* Hold and apply teat-cups properly so that no vacuum is lost and least amount of air is admitted.
6. *Teat-cups should be removed from cow at end of 3 to 4 minutes.* Hand stripping should be employed chiefly for purposes of inspection, and should consist of only a few full hand squeezes from each quarter. Do not prolong hand stripping. Machine stripping can be done just before removing teat-cups by massaging each quarter briefly.

★ *BRING THE BOYS HOME SOONER—BUY MORE WAR BONDS* ★

THE DE LAVAL SEPARATOR COMPANY

NEW YORK 6, 165 BROADWAY — CHICAGO 6, 427 RANDOLPH ST. — SAN FRANCISCO 19, 61 BEALE ST.

America's Feed Dealers are helping her win!

IT'S LATE . . . two hours past the time he said he'd "try" to leave for home. Took quite a while to ration out that car of Larro due tomorrow. But that seems the fairest way . . . to divide it among those fellows along the River Road. They've been mighty patient. It's their turn, that's sure. He'll have to deliver some of it. Hope there's enough gas. The truck can bring back the corn Ed Harris promised him. Wonder how the Gordons are coming with their culling . . . maybe he can see them Friday when he makes the Herd ✓ Check *at the Riley farm. Mustn't forget to take a Larro Chick Book and a Health Guide for Ed Lindahl . . . and call on the Lewandowskis . . . they want some help on feeding their Guernsey calves . . . and there's that Ration Board meeting tomorrow night . . . and those reports to be filled out . . .*

★ ★ ★

Sometimes he's called a "middle-man". It's a good name. It surely tells where he stands right now, and no mistake . . . in the "middle" of one of the hottest spots on the home front . . . at the heart of the fight to *keep America eating* . . . yes, and her Allies as well.

Feed dealers all over America are carrying a heavy load. Theirs is the burden of seeing that each one of millions of feeders gets his rightful share of the available supply. With less help than they have in normal times . . . or none at all . . . they're handling a record-breaking tonnage of feeds and ingredients. And in addition, they're carrying on as usual helping feeders with all manner of feeding and management problems . . . helping them in every way they can to do a *better* feeding job.

General Mills is proud to honor these men and women . . . not just those who sell Larro, but all of them . . . for they are proving again as so often before . . . that they are a necessary part of America's economic picture. What's more they are helping to speed Victory . . . and render eternally secure all the fundamental Freedoms that make America great and strong.

Larro "Farm-tested" Feeds are made in conformity with America's nationwide Protein Conservation Program.

Larro
"Farm-tested"
REG. U. S. PAT. OFF.

FROM COAST TO COAST

GENERAL MILLS Commercial Feeds
DETROIT • MINNEAPOLIS • KANSAS CITY • SAN FRANCISCO

Farm-tested is a registered trademark of General Mills, Inc.

lbs. of milk and 638.3 lbs. of fat. One daughter made 808.1 lbs. fat as a three-year-old. She was sold recently for $2,500 and two paternal sisters sold for $1,600 and $1,075 at the Topsfield Sale.

The dam is Argilla Portia. She started as a two-year-old with 13004.1 lbs. of milk and 610.5 lbs. of fat. At three she went to 15244.8 lbs. of milk and 752.2 lbs. of fat and now at four and one-half years she has 17318.4 lbs. of milk and 780.6 lbs. of fat in BB. She stands at the top of the list of 50 cows now on test at Argilla Farm.

Both sire and dam of "Porter" are backed by good sires and dams with records up to 954.8 lbs. of fat by Palotterie of High Rock. She has four records over 900 lbs. of fat and seven over 800 lbs. of fat. She is the champion lifetime fat producer of the Guernsey breed.

Mr. Frankenbach also reports that he recently attended the Whit-meads Guernsey Sale at Oskaloosa, Iowa, where he purchased a heifer, sired by Runnymede Philosopher. Runnymede is a paternal brother to Argilla General Lee that was grand champion at the National Dairy Show and stood undefeated where shown.

The Second Bull

IVAN GREEN, secretary of the Kansas G. B. A., Erie, Kan., has bought his second bull from Meadow Lodge Farm. This one, Meadow Lodge Traveler, is by Meadow Lodge King's Royal, a son of Langwater King of the Meads out of Meadow Lodge Rex's Rosena, herd sire in the herd of P. A. Holmes & Son, Mt. Vernon, Mo. Traveler's dam, Meadow Lodge Trinket, is now on test and bred for GG. She is by Meadow Lodge Rex's Kingmaker out of a daughter of Langwater Diadem.

"Traveler" will be used on the daughters of Meadow Lodge King Gladiator, Mr. Green's good looking son of Langwater King of the Meads out of Meadow Lodge Rex's Pretty Girl. She is by Bournedale Rex out of one of the good breeding cows in the Meadow Lodge herd, Springdale Pretty Girl, with 710.0 lbs. fat in class A.

DAISY CATTLE MARKER

Patent numbers 2327823 and 2327824—Other patent claims allowed.

No. 20 Bull Marker

Standard numbers are stamped 1 to 300. Large numbers black inlaid. Chain and marker plate plated.

With Easy On—Stay On Markers You Will Know Your Cows and Calves

No. 17 for horns **$6.50 per dozen**
No. 18 used around neck **$7.50 per dozen**
No. 19 for calves and young stock **$.700 per dozen**

No. 21 used around neck, market plate stands perpendicular, numbered on both sides **$9.50 per dozen.**

No. 22 for calves and young stock, same as No. 21 except shorter chain. **$8.50 per dozen.** The above numbers furnished assembled with adjustable chain. Postpaid. Sample mailed for **60 cents. Please tell us what breed cattle you have when ordering.**

No. 20 Combination Bull Marker furnished assembled, adjustable chain. He is easily handled with this attractive combination marker. **Price $5.50 Postpaid.**

Manufactured by

Golden Arrow Farms **Box 7, Dept. G Huntington, Indiana**

This War-time Load of Feed

It's the best your supplier can assemble for you. War puts most everything out of kilter. Feed, like everything else, has a wartime standard.

In any feeding program, even in normal times, minerals are necessary. Today minerals are vital—to get the most out of every pound of today's feed, in production and good health. The answer to this problem is in

Near's MINRALTONE
With VITAMIN D
A MINERAL FEED SUPPLEMENT

Leading dairymen find it pays. Near's MinRaltone with Vitamin D supplies your livestock with 10 ESSENTIAL MINERALS in recommended quantities and proportions.

To satisfy yourself that MinRaltone is right for you, send coupon today.

NEAR'S FOOD CO., INC. of BINGHAMTON, N. Y.

NEAR'S DIJEX-TONE

Digestive Tonic Aid and Mineral Supplement

For the ailing cow, the subnormal critter or freshening cow, keep a drum of Near's DIJEX-TONE. It's a combination of Near's minerals, Vitamin D, digestive tonic aids and medicinal appetizers. Easy, inexpensive to feed, a big money-saver and sometimes a life-saver.

NEAR'S FOOD CO., INC.
Dept. S, Binghamton, N. Y.

Without obligating me, send me literature on why Near's MINRALTONE pays, and a feeding program for my stock.

I have a dairy of.....cows, ...young stock. (Give number of each.)

Name .....

Address.....

WORKING FARM MANAGER WANTED

Non-resident owner has modern dairy farm of 150 acres located in Eastern Pennsylvania. Farm has new modern cow barn with latest in barn and field equipment. Applicant must have complete knowledge of general farming, breeding and blood lines, A. R. testing and be able to handle men and personally direct all operations. This offers an exceptional opportunity to the right man. Please give complete details including references and salary desired. BOX 2—Guernsey Breeders' Journal Peterborough, New Hampshire

FARM MANAGEMENT
Surveys, Budgets, Accounts, Tax Returns
Full or Partial Supervision of all Farm Operations, Livestock, Purchases
Send For Booklet
BURLINGAME, FIELD, PIERCE & BROWNE
Incorporated 1922
45 West 45th St. New York, N. Y. — 913 Turks Head Bldg. Providence, R. I.

CLIPPER REPAIRS

Keep your Andis electric clippers in good repair so you can continue to keep your stock clean with less work. Save costly repair bills later by having your Andis Clipper serviced *at the factory*, now. While we cannot build new clippers, we can help you make your old clippers last longer.

ANDIS CLIPPER CO., Dept 40 - RACINE, WISCONSIN

Three More to Gayoso

WILLIAM R. KENT and Associates have recently purchased from McDonald Farms, Cortland, N. Y., Chinquapin Lady Levity (daughter of Aiyukpa Levity Queen) and her daughter McDonald Farm Supreme Levity that was sired by McDonald Farms Supreme King (Myhaven King-Supreme's Janice). One of the outstanding as well as one of the few remaining daughters of Green Meadow Coronation King has been purchased from Franchester Farms. The cow, Green Meadow Wilda, is a daughter of Green Meadow Wistaria and is now safe in calf to Langwater Freeman. These three additions go to round out a herd of nearly 400 registered Guernseys concentrating Levity and Green Meadow-Coronation breeding at Gayoso Farms, Memphis, Tenn.

Applicants for Membership

THE following Guernsey breeders have applied for membership in The American Guernsey Cattle Club:

CONNECTICUT: Arthur Ackerman, Wilton, recommended by Richard H. Merritt.

DELAWARE: Frederic Samendinger, Newark, recommended by Charles M. A. Stine.

GEORGIA: Mr. and Mrs. A. B. Hammond, Berryton, recommended by The Trion Company.

INDIANA: Verne A. Lewark, Anderson, recommended by Everett R. Beaty.

MASSACHUSETTS: Elwin D. Knapp, Brockton, recommended by Cameron Bradley; Haines-CeBrook, Inc., Lynn, recommended by Richard G. Harwood.

NEW YORK: Lillian V. Emerson, Auburn, recommended by Earl D. Crocker.

VIRGINIA: T. L. Whitehead, Nassawadox, recommended by Harry M. Pate.

WISCONSIN: Joseph A. Lang, Marshfield, recommended by L. V. Wilson.

Please mention the JOURNAL when answering our advertisers.

THE Condé MILKER

The greatest victories are won through teamwork. This is proved by America's successful battle for an increased milk production. An outstanding example of real teamwork is found in the dairy farmer who has selected a Conde Milker as a co-worker.

Condé *The World's Finest Milking Equipment*

Condé Milking Machine Co. Inc.
Sherrill, New York

A Double Grandson of . . .

Green Meadow Coronation King

CORONATION CLIMAX, owned by Sterling Farms, Incorporated, has been returned to Coronation Farm. *We appreciate their kindness in permitting us to use this good sire during the winter.*

(UNRETOUCHED)

Coronation Climax

Sire: FRA-MAR FARM KING, A. R.
Sire of Coronation Leader that sold for $15,000.

Dam: GREEN MEADOW CELESTA
14812.6—668.8—F
1 A. R. daughter and 1 A. R. son
Coronation King's Heir
17 A. R. daughters average:
12787.5—622.1—all as two-year-olds—all in double letter class.

Congratulations . . . MR. AND MRS. F. L. WEYENBERG, and OTTO KLINE, Mgr., Wey Acres, Thiensville, Wisconsin upon the purchase of

Coronation Levity Prince

A son of Coronation Prince, A. R., (Green Meadow Coronation Prince, A. R., Green Meadow Minuet, A. R.), and out of *Coronation Levity;* 15252.0—867.0—A. 2nd dam: *Shuttlewick Levity;* 16896.0—804.4—G.

TODAY . . . In our herd we have 33 daughters of this good bull and we are retaining his son—*CORONATION MELBA'S MAJESTIC* (see page 810 of the October 15, 1943 Journal for pedigree) *Majestic* is by "Levity Prince" out of *Coronation Melba;* 13001.2—804.5—GG. 2nd dam: *Green Meadow Melba;* 15342.9—963.—FF (*World Record F and FF*).

Coronation Farm • *Williamstown, Massachusetts*

ARTHUR GALUSHA & SON

Where to Buy Guernseys

A service to help buyer and seller of Registered Guernseys

RATE: $3.00 per inch.

No proof submitted.

All animals listed are for sale.

INDIANA

FOR SALE—Bull Calves. From such sires as: Langwater Golden, a proved sire Golden Arrow Proud King, his dam's record, 20552.8 M., 812.3 F. Golden Arrow Duke's Memory, his dam's record, 19373.8 M., 965.5 F. "Cathedral Rilma," his sire, sired two world record cows. Golden Arrow Farms, Box 7, Huntington.

FOR SALE—A Real Buy—We now can offer some choice bred heifers, a daughter of Nefflands Lissa bred to a bull that is out of a dam with 966.9 lbs. fat. Write us for complete listing of available bred heifers. You will find some real ones—the kind you'd select to start your herd. Federal Accredited 34246, Ind. Bang's Free No. 1747. Phone 14 on 67 Millersburg. Nefflands Guernseys, Lloyd Neff, R. No. 5, Goshen.

MAINE

FOR SALE—Sons of **Langwater Gold Dawn** (his dam's A. R. record 15,000 milk, 773 fat. A daughter of **Langwater Countryman**) out of daughters of **Langwater Redemptor** (his dam's A. R. rceord 16,715 milk, 984 fat. A daughter of **Langwater Moonlight**). Straight and healthy calves that will sire real Guernseys. Herd accredited T. B. and Bang's. Priced from $50.00 to $300.00. Paul & Catherine Roehrig, R. F. D. 1, Westbrook, Maine. Near Highland Lake 4-Corners.

MASSACHUSETTS

FOR SALE—A few choice young cows due to freshen in February and March. These heifers are sired by a grandson of Green Meadow Wistful (Langwater Steadfast—Imp. Green Meadow Winona). They are in calf to a son of Douglaston Prince Royal and the resulting calves they are carrying will carry a cross to Mirth—Levity close-up. **ACT TODAY. SEND FOR PRICES AND COMPLETE DETAILS ON THESE GOOD YOUNG COWS.** Accredited vaccine herd. T. B. tested. Donald C. Herron, Leyden, Tel. Greenfield, 6171.

MICHIGAN

FOR SALE—Five-year-old bull, Cesor Bing 260164. Born: March 25, 1938, son of Bournedale Noble that has several daughters over 600 lbs. fat in EE. Bing is out of Bournedale Miss-Forget-Me-Not that has three records averaging 9792.1 lbs. milk with 441.51 lbs. fat in D. H. I. A., 2-time milking. Bing's daughters are good average type and have milked over 40 lbs. as 2-year-olds. Bang's and T. B. Clean Tests. Price $250.00. E. F. Wieneke Farm, R. 6, Saginaw, Clarence Rossman, Mgr.

PENNSYLVANIA

FOR SALE—Five-year-old bull. Fairlawn Count 260775. Born: April 18, 1938. Sire: Green Meadow Hornet 189962, A. R. Sire of 28 A. R. daughters including Green Meadow Mistress with record of 17527.8 milk, 824.8 fat, Class AA. Dam of bull offered, Knollwood Zara 297279, A. R., record, 11996.4 milk, 623.8 fat, Class A. She by Langwater Archer out of Langwater Zara, A. R.; 14653.6 milk, 857.6 fat, Class C. This is a bull good enough to head the best of herds. Pleasing type, clean, sound, sure breeder. Fully Accredited for T. B. and Bang's. Price $375.00. A. M. Kennel, Honey Brook, Chester County. Phone Honey Brook 41 R 4.

Applicants for Membership

THE following Guernsey breeders have applied for membership in The American Guernsey Cattle Club:

ILLINOIS: Edward L. Ryerson, Chicago, recommended by Merle J. Trees.

MICHIGAN: Robert K. Burns, Freeland, recommended by H. F. Russell.

NEW YORK: Adrian Van Sinderen, New York, recommended by George D. Pratt, Jr.

OHIO: Henry M. Dodge, Perrysburg, recommended by Floyd S. Barlow; Henry F. Zumfelde, Wauseon, recommended by Floyd S. Barlow.

VIRGINIA: F. E. Watkins, Richmond, recommended by A. Mistr and Sons.

Barclays Sells Home

THE firm of D. W. "Dan" Barclay and Sons, better known to many as Chuckanut Farm, Burlington, Wash., sold their home place to Mr. Knutzen, also of Burlington. At the time of the sale, Dan and his son, Homer, purchased the interest owned by Mr. Anderson, Dan's son-in-law, and the husband of his daughter Gladys. Also, when the home farm was being sold Dan intimated that he might sell the entire herd, but after letting a few of the tops go he and Homer decided to keep the remainder and move them to Homer's place which is located on the scenic Chuckanut Drive. The farm name, "Chuckanut," has been retained and will be used by the Barclays the same as in the past. Possession of the farm will be given March 1, 1944.

George E. Mack of Seattle, owner of Quality Farm, Carnation, Wash., bought 13 head including Chuckanut Fuchia at $1,500 and Chuckanut Bettina, daughters of Lad's Phyllister of Middale. "Fuchia" is milking as a junior two-year-old and when first fresh produced over 60 lbs. of milk. In her third month she was still milking over 55 lbs. "Bettina" has a record of 11861.2 lbs. of milk and 565.9 lbs. of fat in FF. Others sold to Mr. Mack were rich in the blood of the Phyllis family, (Levity and Coronation breeding), including Chuckanut Phyl-D, a daughter of Chuckanut Phyl-A by McDonald Farm Charter, and Chuckanut Phyl-E, daughter of Chuckanut Phyl-C with 12466.9 lbs. of milk and 610.3 lbs. of fat in G, by Chuckanut Vashon, both milking as junior two-year-olds.

Barney Royce, Bonnibell Farm, Vancouver, Wash., bought three head including Chuckanut Phyl-A, 10352.1 lbs. of milk and 563.5 lbs. of fat in EE for $1,000, a daughter of Grangeville Hope's Phyllis with 14018.9 lbs. milk and 743.3 lbs. fat in A, that is also the dam of Chuckanut Phyllis, world record in GGG when made with 12050.1 lbs. of milk and 624.0 lbs. of fat, and Lad's Phyllister of Middale, the popular sire owned by Merle Miller, George E. Mack and Chuckanut Farms. Mr. Royce's other popular selection was Lad's Hattie of Middale that made

Employment Service

For the duration of the present war, the Guernsey Breeders' Journal is offering a free employment service to both the employer and employee. Any breeder wanting a manager, herdsman, tester, or barn help may use this column, stating in not more than fifty words the kind of help desired, wages paid, and other inducements, together with address.

A person wanting employment may use not over fifty words in setting forth his qualifications and wages desired, also giving the address. In both cases the service is free. UNLESS OTHERWISE NOTIFIED COPY WILL APPEAR ONLY ONCE. PLEASE ADVISE, EACH TIME, IF YOU WISH COPY REPEATED.

Position Wanted as manager of a herd. Have had many years of experience including some of the best herds of America. Had success in management, feeding, records and showing. Am now open for a psoition. Can give references. Married, two children. C. M. Hepburn, Lionville, Pennsylvania.

Position Wanted: Job on dairy farm by married man, family, lifetime experience. Have milked test cows, fitted and shown, know blood lines and breeding. Can and have operated all types of farm machinery. Available April 1 or sooner. Best of references. Write Box 121, Franklin, Pennsylvania.

Position Wanted: Farm manager or herdsman on Guernsey Farm. Age 34, married, 2 children. College graduate. Not afraid of work, experience with all kinds of farming operations. Guernseys have been a hobby with so much satisfaction that now I want to make it a vocation. Here is potential ability awaiting to be proved. V. L. Crunkilton, 2790 Fairview Place, Cuyahoga Falls, Ohio.

Help Wanted: Working Herdsman for farm dairy. 60 cows, modern barn, also pasteurize, churn and bottle two days weekly, full responsibility, ample help provided, new cottage for married man. Usual privileges and good salary, permanent if satisfactory. References. P. O. Box 36, Lafayette, New Jersey.

Help Wanted: Want working herdsman to take charge of herd of 50 registered Guernseys. Should be experienced in handling test cows, fitting for sale or shows, and raising calves. Modern barn and comfortable house. State age, experience, when available, and salary expected. Ed Pruett, Red Cross Farm, Winchester, Kentucky.

BUY
UNITED STATES
WAR
BONDS
AND
STAMPS

STEWART RIVERS
LIVE
STOCK
SALES
ADVISORY SERVICE
Tel. 1432 - J
Fredericksburg, Va.

15579.9 lbs. of milk and 731.3 lbs. of fat in BB, at $1,500, one of the most discussed cows in the Northwest—a beautiful cow with especially good quality. This gives her a new home along with her sire, Coronation Western Lad.

Mr. Barclay states that the remainder of the top cows, including two daughters of Chuckanut Phyllis and several daughters of Lad's Phyllister of Middale, are not for sale but will be moved to their new home before March 1.

It sounded for a while like Dan might be practically out of the Guernsey breeding business, and everyone is well pleased to hear of the arrangement which he and Homer have made to carry on with their good herd of cattle in practically the same location.

Fiftieth Anniversary

THE Ralston Purina Company celebrated its fiftieth anniversary on December 24. Purina was founded by William H. Danforth, who is still active as chairman of the Board. The Journal has run many advertisements for Ralston Purina during the years of publication.

Many friends expressed their good wishes to the founder and company upon the celebration of their fiftieth anniversary.

Please mention the JOURNAL when answering our advertisers.

FRANKLIN
Uterine Capsules
A valuable aid in removing afterbirth and treats septic infection. 3 capsules $1, 12 for $3, postpaid.
CATALOG FREE!
O. M. FRANKLIN SERUM COMPANY
Livestock Exchange Building DENVER, COLO

FEDERAL ACCREDITED BANG'S ACCREDITED HERD

Beaverbrook Farm
MILL NECK, LONG ISLAND
ESTABLISHED 1905

Breeders are appreciating that

Beaverbrook Radiant Star, A. R.

is a reproducer

as is evidenced by his first six daughters that averaged

13474.0 lbs. milk—609.8 lbs. fat

with first calves

Beaverbrook Radiant Star's first six daughters

We recently sold 3 of Star's sons to breeders in Wisconsin, Minnesota and North Carolina, out of dams with an average of

18749 lbs. milk—881.9 lbs. fat

FOR SALE

We offer three sons of Radiant Star out of dams with records averaging

14344.7 lbs milk—769.2 lbs. fat

We also offer, to avoid overcrowding, a few heifers sired by Radiant Star, out of A. R. dams.

If interested in improving your

Production, Quality and Type

call or write for full particulars.

Farm 1 hour from New York City.

HENRY L. BATTERMAN
Owner

JOHN MCGUIRE
Herd Manager

Beaverbrook Farm
MILL NECK LONG ISLAND

OLIVER M. BURTON, *Owner*

Burton Lane Farm

Registered Guernseys

Conway Road, Lake Forest, Illinois

Tel. Lake Forest 1714

A NICK THAT IS CLICKING

TODAY . . . in our herd we still have about 4 of those good Greenlea cows and about 10 of their Sargon and Alert daughters. **All** the original foundation cows of our Greenlea family are sired by **LANGWATER RICHMOND** (a son of Langwater Pharaoh, A. R., and out of Langwater Damson's Princess— Senior and Grand Champion Dairy Cattle Congress and Eastern States, 1933).

The Greenlea's nick with our herd sires.

(UNRETOUCHED PHOTO)

A Greenlea—Sargon Cross

◀ **ADELMER'S SARGON DORA**

10061.2—514.4—F—730 T. M.

Now on retest in Class C and in 189 days on twice-a-day milking with her second calf has produced 7239.8—353.4.

She is by **GREEN MEADS SARGON, A. R.** **DORA** is the result of breeding Greenlea Fawn Dora; 12078.1—623.3—B, (a Richmond daughter to **SARGON.** This nick is really outstanding. A son of Dora by Alert has been placed with Harry Bauer, Loda, Illinois.

A Greenlea—Alert Cross

ADELMER'S ALERT CAROLYN ▶

10672.4—504.4—EeE—610 T. M.

Now on retest in Class B and in 169 days on twice-a-day milking has 7600.6—349.34. She is by **RIDGLYDALE'S VILLAMERE ALERT, A. R.** **Carolyn** is the result of breeding Greenlea Ultra June (A Richmond daughter) to ALERT. **Further proof that the Greenleas are great brood cows.**

A son of Carolyn by Sargon has been placed with the Ford County G. B. A., Gibson City, Illinois.

The Greenlea cows have good straight tops, depth of body, uniform udders and test well.

They and their daughters are good brood cows—Follow the Sargon—Alert—Greenlea Cross.

Bulls of this breeding are usually for sale

PLACE YOUR ORDER NOW

HERD IS T. B. AND BANG'S ACCREDITED

Two of Our Best

YOUR CHOICE

1) **Bull Calf . . . SHAWNEE SPRINGS MAJOR**
Dropped: January 23, 1943
Dam: CHESTNUT RIDGE BETTY SUE
11235.4—553.60—A—279 days
A daughter of Franchester Sailor, A. R., a son of Langwater Shah, A. R.
MAJOR . . . A show ring champion . . .First in the bull calf class and Junior Champion, Michigan State Fair, 1943 (Delbert Kingston judging). He was also first and Junior Champion, Southeastern Michigan District Show, 1943 (Professor Humphreys judging).

2) **Bull Calf** . . . Dropped: February 19, 1943
He is a **full brother to our Junior Sire;**
SHAWNEE SPRINGS COMMANDO
Dam: LOUINA OF RICHLAND FARMS
12449.4—640.3—CC
11497.4—587.08—A—251 days
A daughter of Langwater Beau, A. R., that is by Langwater Merrymaker.

Both are sired by **LANGWATER ARGYL, A. R.** (Langwater Pharaoh, A. R.—Upland's Mary; 619.6—G).

Both are top calves. We had planned on retaining both for use in our herd, but since purchasing **FLORHAM JOHN** we will sell one.

You pick one—we keep the other

SEND FOR PRICE AND COMPLETE PEDIGREE TODAY

SHAWNEE SPRINGS FARMS
Monroe, Michigan

W. H. EICHBAUER, Owner — NELSON BUTCHER, Herdsman

Dunn's Tour

11 CLASS LEADERS—either purchased on a DUNN'S TOUR or out of dams so purchased—appeared in the Guernsey Breeders' Journal during 1943. Each issue reported many DUNN'S TOUR cows on A. R. test in the herds of prudent breeders who availed themselves of our service. The average of such records completed in 1943 exceeded 600 lbs. fat in all classes.

NOW IN ITS 33rd YEAR

The facilities of DUNN'S TOUR—comfortable, courteous and free to buyers—are extended to all who wish to buy or sell Guernseys.

Listings include entire herds, groups of heifers, foundation cows and selections from herds that must reduce.

Our listings of available bulls are most interesting.

DUNN'S TOUR will drive you where they are or map your course if you prefer to tour alone.

IT SAVES YOUR TIME AND TIRES

DUNN'S TOUR — **"The Short-cut to Good Guernseys"**

SCHOHARIE, N. Y., and CORDAVILLE, MASS.

SALES HAVE BEEN GOOD

Congratulations . . . ROSALINE B. HAYDEN and A. C. BARNARD, KITCHENER FARM, BILLERICA, MASSACHUSETTS, upon the purchase of 5 Select Females . . . Line-bred to that noted production sire

DOLLY'S FOREMOST OF HIGH ROCK, A. R.

Animals sold

SOMA OF HIGH ROCK
MEADOW QUEEN OF HIGH ROCK
SOMMET OF HIGH ROCK
MARYEVELYN OF HIGH ROCK
VIVIAN OF HIGH ROCK 2D

At the present time

We can offer a choice selection of good young bull calves sired by
ARGILLA ZENEITH (Levity Inheritance)
CRUSADER'S VALIANT (Valleywood-Langwater blood lines)

THORNTON FARMS ***Acushnet, Massachusetts***

R. UDELL THORNTON, Owner

Follow the Beacon-Hermes Cross at our farm

TODAY . . . In our herd we have over 15 daughters of *LANGWATER BEACON.* They are a uniform lot with good udders and straight tops.

Levity Inheritance

Langwater Beacon

Sire: LANGWATER PHARAOH, A. R.
Dam: LANGWATER QUEEN OF JOY
15394.4—673.4—BB
2nd Dam: SHUTTLEWICK QUEEN OF JOY
15803.4—778.1—A
3rd Dam: LANGWATER LEVITY
12785.9—662.2—EE

The Beacon—Hermes cross is getting calves rich in the best of Foremost—Levity—May Royal inheritance. In addition to the Beacon get we have 63 daughters by Foremost Hermes, A. R., (30 others in calf to Hermes) 25 daughters by Provost's Bailiff in our herd.

FOR SALE . . . A choice selection of bull calves backed by the best of FOREMOST—MIXTER HARDWICK—PHARAOH—LEVITY BLOOD LINES.

HORSE SHOE FALLS FARMS • *Shannock, Rhode Island*

GEORGE P. CLARK, *Owner* *T. B. Accredited No. 116790 — Bang's Accr. Cert. No. 2* ALFRED C. BROWNING, *Manager*

Did You Realize . . . OUR JUNIOR SIRE

Langwater Dueller

is a maternal brother to Langwater Ambassador, A. R., (herd sire at Blakeford Farms, Inc., Queenstown, Md.) DUELLER is sired by Langwater Challenger that is by Langwater Moonlight, A. R., out of Langwater Lively; 18079.1—895.3—AA.

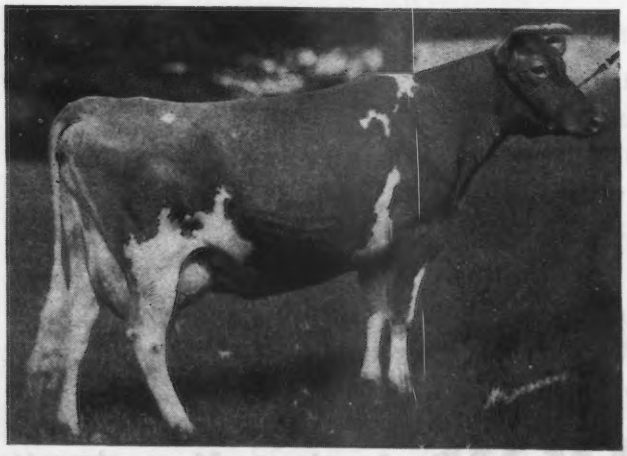

HIS DAM:

◄ *Langwater Angela*

13381.9—674.5—F
19003.9—940.1—A

A daughter of **Langwater Steadfast, A. R. Inheritance that is in demand.** A yearling heifer by Dueller's maternal brother sold for $3,550 in the 1943 Trenton Guernsey Sale.

Follow the Dueller-Gleeful Cross at our farm The resulting progeny carry a predominance of top Langwater blood lines and are most pleasing.

BROOKMEAD • *Devon, Pennsylvania*

MRS. ELIZABETH S. LAW, Owner HENRY HEMMEN, Manager

CESOR MAXIMS

Season's Greetings to All Our Friends

Start the New Year with Seed Stock rich in inheritance, proved blood lines and pleasing conformation.

Our famous show cow . . .

BOURNEDALE MARTHA 406060, A. R.

Grand Champion, 1937 National Dairy Show, 1938 Royal Winter Fair, and 1939 Dairy Cattle Congress.

We are concentrating her blood in the herd through her son, Cesor Martha's Maxim, and her five daughters.

The first three daughters of Martha's Maxim have calved, and we are very well pleased with their type (especially udders) and production.

Martha's oldest daughter, Cesor Mirth, recently finished retest with a record of 13570.1—813.8—A (subject to final verification and approval and bred for AA).

Another daughter, Cesor Helene, will soon finish A. R. test with close to 700 lbs. fat in Class G.

SHROPSHIRE SHEEP—Flock headed by McKERROW'S SKIPPER 7805, Grand Champion, 1942 National Shropshire Show.

HAMPSHIRE SHEEP—We are also assembling a top flock of this breed of sheep. Watch for further announcements.

Angus herd headed by . . .

EVESBACK EVADER 534359

First Prize Senior Yearling at 1939 Eastern States Exposition, Michigan State Fair, and London, Ontario, Fair. Second Prize Senior Yearling at 1939 International Livestock Exposition.

He and his son, Cesor's Evader Mercury, are siring the type of Angus cattle that are in demand today.

CENTURY HI ROLLER 242881

Universally recognized as the leading sire of the Hampshire breed of hogs. His sons and grandsons head practically every large Hampshire swine herd in America.

We invite you to

Come and Have a Look!

CESOR FARMS *ACCREDITED NEGATIVE* **Farmington, Michigan**

CHAS. E. SORENSEN, *Owner* GEO. M. NEWLIN, *Manager* ALBERT KESSLER, *Guernsey Herdsman*
TOM BATEMAN, *Angus Herdsman* ARCHIE JOHNSON, *Swine Herdsman and Shepherd*

2,000 acres on Highway US-16 at Farmington and New Hudson, Mich., with 5 breeds of pure bred livestock.

Pebble Hill Presents...

VALLEYWOOD HERO

SENIOR HERD SIRE

The blood of many of the breed's most noted sires, such as *Merrymaker*, *Valiant* and *Steadfast*, is combined on both *Top* and *Bottom* of HERO'S pedigree.

VALLEYWOOD VALIANT HERO

His Sire

◀ VALLEYWOOD VALIANT HERO

Grand Champion National Dairy Show, Dairy Cattle Congress, Minn. & Wis. State Fair, 1940, Devon Show, 1939. His 6 nearest tested dams average

13754.4 milk, 710.1 fat.

His Dam

VALLEYWOOD HONEYSUCKLE ▶

One of the best bred and most desirable members of the famous Harriet family, sired by a double grandson of Langwater Steadfast out of a daughter of Valleywood Valiant with a record of

12655.5—525.2—GG

VALLEYWOOD HONEYSUCKLE

An outstanding group of daughters of HERO are due to freshen soon. They will be entered in Advance Register Test. Watch their performance.

We have an attractive son of HERO'S available and many more will arrive in the next few months. Reserve one out of one of our good A. R. Dams now.

Pebble Hill Farm

DOYLESTOWN, PA.

F. N. & T. M. Shaw, Owners — John R. Tait, Herd Manager

Sons of LANGWATER COUNTY SQUIRE

Distributed to 11 Guernsey Herds

During 1943 eleven Guernsey breeders in different parts of the United States have purchased sons of Langwater County Squire to head their herds.

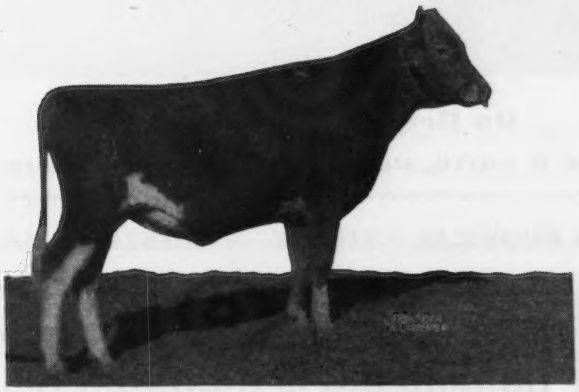

GAYLORD'S SQUIRE'S CAVALIER 339867

This was the first year we have had any sons of Langwater County Squire and all calves were sold before they were twelve months of age. We believe that these sons will pass on the high production qualities of their great sire.

The following is a list of the purchasers

Gaylord's Squire's Fame
R. S. KILPATRICK,
DES MOINES, IOWA.

Gaylord's Squire's Liberator
PARTINGTON BROTHERS,
BILLINGS, MONTANA.

Gaylord's Squire's Bomber
JAY G. NELAN & SONS,
CLAYSVILLE, PENNSYLVANIA.

Gaylord's Squire's Patrick
JACK EWTON,
SHAWNEE, OKLAHOMA.

Gaylord's Squire's Heritage
KENT BROTHERS AND
V. K. SHERBURNE,
RUSK, WISCONSIN.

Gaylord's Squire's Magician
WILLIAM E. ASHBROOK,
COLUMBUS, OHIO.

Gaylord's Squire's Cavalier
OTIS R. WHITE,
SPRINGFIELD, MISSOURI.

Gaylord's Squire's Thunderbolt
CLIFFORD H. PUGH,
WICHITA, KANSAS.

Gaylord's Squire's Paragon
EARL CRAWFORD & SON,
MILTON, INDIANA.

Gaylord's Squire's Paramount
S. O. BIGLER,
ELKHART, INDIANA.

Gaylord's Squire's Select
ERNEST BEROUSEK,
OKLAHOMA CITY, OKLAHOMA.

Other young sons of "Squire" are arriving from time to time and we shall be glad to send pedigrees.

GAYLORD GUERNSEY FARMS

NEGATIVE TO BANG'S DISEASE **Box 1618 :: Oklahoma City** T. B. ACCREDITED No. 400540

E. K. GAYLORD, *Owner* ERNEST BEROUSEK, *Herdsman* T. H. HAYTON, *Manager*

Chedco Charm and daughter (by Chedco Coronation King) Charm is sired by Aiyukpa Levity-King 2d and out of Chedco Chancery (Story on this family in our next adverment).

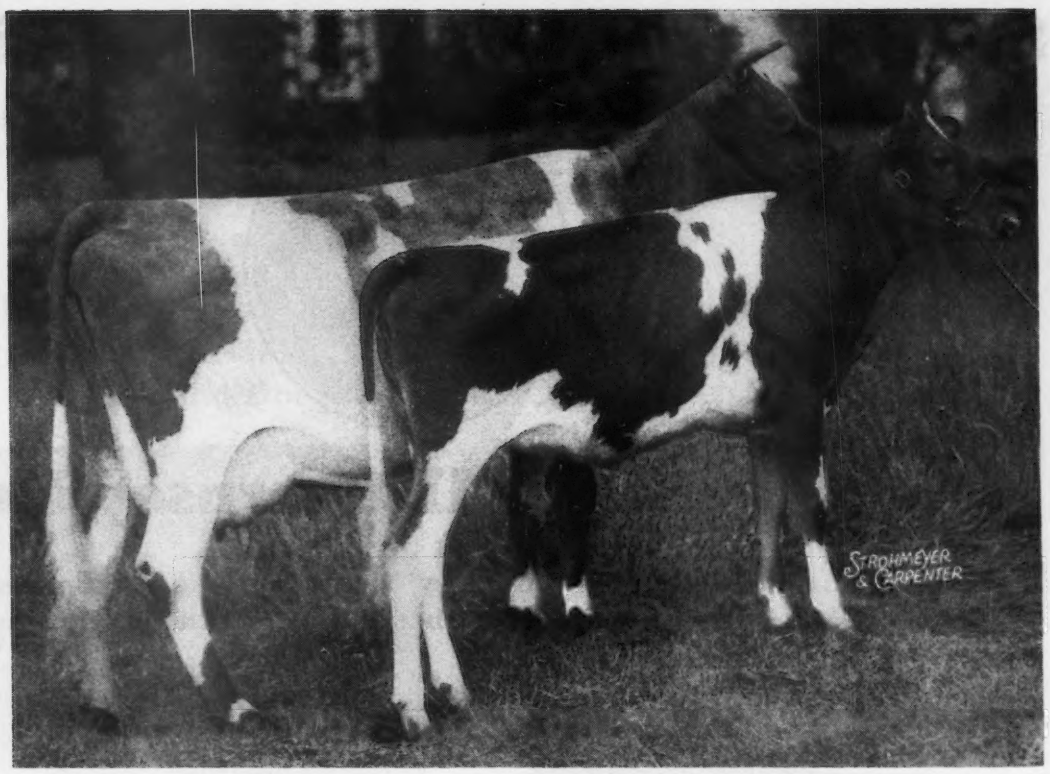

Chedco Farm

On Route 62 - Berlin, Mass.

F. H. SMITH, *Manager* **Telephone: Berlin, 10-3**

C. E. COTTING, *Owner* - 50 FEDERAL STREET - BOSTON, MASS.

We Are Looking Forward

to seeing you on April 29, 1944 when we have our farm sale. A choice selection rich in the best of

Coker
Maxim
Klondike

inheritance will be offered.

In the meantime . . . we can usually offer a few bull calves by *KLONDIKE HOLLINICK* (a son of Klondike Hollimost, A. R., out of a 1010 lb. daughter of Argilla Knight, A. R.)

T. B. Accredited *Bang's Free*

MILTON FARMS

Arden, North Carolina

F. E. LYKES, Owner

Coldspring's Romulus Lad

Backed by Great Females

Sire: LANGWATER ROMULUS, A. R.
(See pages 1140 and 1141 of the December 1, 1943 Journal).

Dam: **Langwater Country Flower**
15106.3—790.4—A
3 A. R. sons, 3 A. R. daughters

2nd Dam: **Shuttlewick Queen of Joy**
15803.4—778.1—A
3 A. R. sons, 3 A. R. daughters

3rd Dam: **Imp. County Flower of Langwater**
14166.8—662.5—A

4th Dam: **Langwater Generous**
11834.8—588.3—F
4 A. R. sons, 3 A. R. daughters

5th Dam: **Langwater Levity**
12785.9—662.2—EE
5 A. R. daughters

Dam: HARDWICK'S ULTRA LASS
10355.9—630.4—GG

A daughter of Mixter Hardwick, A. R., outstanding son of **Mixter Faithful, A. R.**

ORDER A LAD SON TODAY

Chesterbrook Farm

Berwyn - Chester County - Pennsylvania

EST. E. B. CASSATT, Owner PETER J. BOLAND, Manager

NORMANDY FARM
GUERNSEYS

The Prince Steadfast-Rose King Cross is meeting with buyers' approval

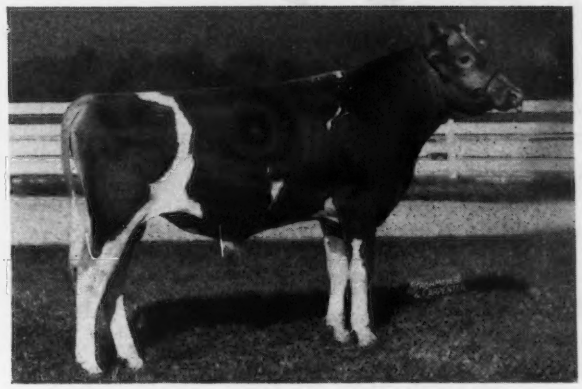

Second High Bull in the 1943 Indiana State Sale.

◀ **Normandy Prince Wistar**

Sire: CORONATION PRINCE STEADFAST, A. R.

Dam: CORONATION WISTARIA
13799.7—619.6—FF
2 A. R. Daughters

A daughter of Coronation Rose King, A. R.

Wistar Goes To California. Congratulations . . .Mr. George McKenna, Rancho Santa Ynez, Santa Ynez, California, upon the selection of this choicely bred Green Meadow bull.

Nola Stays In Indiana. We also wish to express our appreciation to Mr. Kenneth Smock, Indianapolis, Indiana, upon the purchase of NORMANDY NOLA—one of the same Prince Steadfast—Rose King Cross.

T. B. Accredited No. 472911 . . . Bang's Accredited No. 1451B

MR. AND MRS. H. C. KRANNERT, *Owners*
KENNETH TATE, *Manager*

NEW AUGUSTA, INDIANA

Pine Manor King's Warrior

His inheritance is in demand

Sire: CORONATION KING OF PINE MANOR

Dam: ROYAL DORA OF HILL GIRT
14062.7—719.7—A

A daughter of Langwater Mary's Royal, A. R.

Warrior is a paternal brother to the top bull at the 1943 Indiana State Sale ($4,000) and to Gloriana that sold in the same sale for $3,000.

Warrior sons out of dams with good records or now on test are usually for sale.

DENNIS BROTHERS, Farmington, Illinois

Happy New Year

to our our friends of the past and those we hope to make during the year of 1944

—

LOCHMEAD FARM
Palmyra, Missouri

D. H. Sosey, *Owner* A. O. Norris, *Manager*

For Sale . . .

Class Leading Inheritance

We Will Sell

ERINTON PATTEMAR
Dropped: November 13, 1942
A son of a Class Leader
HIS DAM

CONTENDER'S PATSEY
18411.0 milk, 919.5 fat, Class CC
Class Leader 8th Place

This bull calf **combines** the best of Green Meadow breeding top and bottom.

Erinton - **Queenstown, Maryland**

MRS. H. A. DE S. CANAVARRO, Owner
SPENCER DASHIELL, Herd Manager

TRI-COUNTY MEMBER GUERNSEY BREEDERS

SAVE TIME - TRAVEL - TRANSPORTATION

***BUY* your Guernseys in thickly populated sections**

3600 Pure Bred Pennsylvania Guernseys to Select From

TRI-COUNTY MEMBER GUERNSEY BREEDERS

Evergreen Farms GUERNSEYS

Produce

A new State Champion

and

Class Leader 3rd Place

EVERGREEN'S HOPEFUL RILMA

15175.2—768.3—AAA

All of Rilma's records have been made in stanchions on twice-a-day milking.

Her daughters in our herd are really tops and she has left her imprint on our herd.

See page 1044 of the December 1, 1943 Guernsey Breeders' Journal for Class Leader story and breeding on this cow.

R. D. 1 - NEW HOPE, PENNSYLVANIA

PHILIP W. SMITH, Owner

WITCHWOOD GUERNSEYS

SIRES

Rich in the best of Langwater blood lines

LANGWATER VAGABOND, A. R.
A son of Langwater Countryman, A. R., out of Langwater Valencia; 763.8—E; 952.7—A. A Vagabond daughter sold in the 1943 Trenton Guernsey Sale for $8,100. **This inheritance is in demand.**

LANGWATER MIDNIGHT, A. R.
A son of Langwater Moonlight, A. R., out of Langwater Recollection 2d; 707.1—C. Midnight is a full brother to Langwater Philosopher, A. R., (10 of his daughters recently sold at an average of $2,085).

LANGWATER WIZARD
A son of Langwater Patrician (Pharaoh—Country Flower) and out of Langwater Blanche 2d; 651.5—G.

Book your order for a VAGABOND son

See our advertisement page 900 of the November 1, 1943 Guernsey Breeders' Journal and 1152 of the December 1, 1943 issue.

Spring House - Pennsylvania

Penn. Bang's Negative No. 127. . . Federal Accredited 139370

Please address all correspondence to

PHILIP J. BAUR, Owner — E. S. WARREN, Herd Manager

Riveredge bred Guernseys Meet With Buyers' Approval . . .

TOPS AT MERRYMAN'S 40TH SALE

CONGRATULATIONS . . . MR. WM. O. PETERSON, GREENSBURG, PENNSYLVANIA, upon the selection of Riveredge Alert's Joyful at $1,750.

Choice Bull Calves Usually For Sale

What a combination . . .
RIVEREDGE VALDOR (see page 1180 of the December 1, 1943, Guernsey Breeders' Journal for photo and pedigree).
Mated to . . .
The daughters of **LANGWATER ALERT.**

Our Senior Sire . . . RIVEREDGE VALDOR is sired by Langwater Valencian (herd sire at Langwater and sire of many tops at public auction) and out of Langwater Dora; an 833.5 lb., Class A daughter of **Moonlight.**

When looking for a herd bull—consider a Riveredge Valdor son out of one of our good female lines.

PENNSYLVANIA BANG'S FREE 815 — FEDERAL ACCREDITED HERD NO. 10218

RIVEREDGE GUERNSEYS - Reading, Pennsylvania

ALLAN M. CULLUM, Manager — MARTIN B. SNYDER, Herdsman

PENNSYLVANIA

Berks County • Bucks County • Montgomery County

Inheritance

Doubling up the blood of the great brood cow
GRANGEVILLE HOPE'S PHYLLIS
12909.2—707.5—BB 14018.9—743.3—A
2 P. R. sons—2 P. R. daughters

We have selected . . . **WANDAMERE PHYLIP**
to breed on the daughters of
LAD'S PHYLLISTER OF MIDDALE, A. R.

Phylip is sired by Wandamere Anson that is by Bethany Prince Regent, a son of Homestead Pharaoh (Langwater Pharaoh, A. R.—Langwater Hayes Daisy, A. R.) and Homestead Audrey, a great producing A. R. daughter of Imp. Archer of Cloture (son of Imp. Primrose's Butterfat—**noted production sire**). Anson is out of Ann Veronica of Chicona; 11798.6—643.7—GG (Grand Champion, Pacific International Exposition, 1940). She is sired by a son of **Langwater Traveller, A. R.**

Both PHYLIP and LAD'S PHYLLISTER are out of GRANGEVILLE HOPE'S PHYLLIS.

Their sons, rich in this proved inheritance, are now for sale.

Chuckanut Farms
D. W. Barclay & Sons
Burlington, Washington

Quality Farm
George E. Mack
Carnation, Washington

Valley Pride Farm
Merle Miller
Burlington, Washington

WESTERN GLOW BRED GUERNSEYS MEET WITH BUYERS' APPROVAL...

At the recent P & M Rancho Dispersal

Proof that Western Glow Guernseys make good foundation cattle and meet with buyers' approval.

Western Glow Butterfat Lilly ▶

Her son and yearling heifer

TOP COW

Western Glow Butterfat Lilly; 10519.5—490.5—DDD, **sold for $3,100** and went to Dr. and Mrs. E. J. Halford, Fresno, California.

TOP BULL

Lilly's son by our herd sire—**McDONALD FARMS DEVELOPER sold for $1,025,** being purchased by Harold Boyd, Fresno, California.

TOP HEIFER

Lilly's year-old daughter topped the heifers **at $775.** She was purchased by Tognetti Brothers, King City, California.

A Developer son out of one of our good Western Glow bred foundation cows might be what you've been looking for.

Developer Sons Usually For Sale

Western Glow Farms, Inc. • *Bow, Washington*

T. B. and Bang's Free **FRIEDRICHS BROTHERS, *Owner***

Future Auctions

Friday, February 25

40 fresh cows or two-year-olds at
COATESVILLE, PENNSYLVANIA

Friday, April 14

Consignment Sale at
TRENTON, NEW JERSEY

EASTERN GUERNSEY SALE
Probable Date

Saturday, May 20

at TRENTON, NEW JERSEY

Breeders wishing to Consign to these Sales will please contact us at the earliest possible date.

PATE SALES COMPANY
2064 Lawrence Road
TRENTON, NEW JERSEY
Phone TRENTON-27587

Best Wishes for 1944 from

HOLLOW HILL FARM

"A Small Herd of Select Breeding Guernseys"

Every female of milking age with an A. R. record or now on test

Accredited Certificate No. 85652
Negative Certificate No. 62

MR. AND MRS. PAUL MOORE, *Owners*
RAYMOND F. BENHAM, *Herd Manager*

Convent, New Jersey

It's Never Too Late For These "Xmas Gifts"

◀ FRITZLYN XMAS GIFT
Sire: FLORHAM JUPITER, A. R.
23 A. R. daughters
5 average 12994.6—720.8
10 average 11911.0—657.8
15 average 11504.5—621.1

Dam: FRITZLYN GEM'S PRIDE
14800.7—725.9—B

A member of the Ultra Gem family.

FOR SALE

Two "Xmas Gift" sons out of daughters of Valor's Fashion.

Send for price and complete pedigree . . .

1) **Bull Calf,** dropped September 2, 1943. Dam: FRITZLYN VAL ALTHEA; 9421.0—583.9—G. She is a daughter of Valor's Fashion, A. R. (**Langwater Valor** out of an A. R. daughter of **Langwater Foremost**).

2) **Bull calf,** dropped October 6, 1943. Dam: FRITZLYN VAL LILY; 11799.0—660.9—AA. She is also a Valor's Fashion daughter and out of our good Charter Lily family.

Proved Worth • FRITZLYN BULLS TRIED AND TRUE • *Proved Value*

FRITZLYN FARMS • Pipersville, Pennsylvania

WM. F. FRETZ, Owner — *Federal Accredited 43775 ∴ Bang's Free Certificate 385* — G. E. LeWORTHY, Manager

"SENSATIONS"... *They are most promising*

Calves by . . . RIEGELDALE EMORY'S SENSATION

Dam *Paternal Grandam*

RIEGELDALE SENSATION JUDY
11075.4—624.8—G
Sire: BOURNEDALE SENSATION, A. R.
Dam: BOURNEDALE JUDY 2D
12677.6—653.8—AA

GREEN MEADOW MELBA
15342.9—963.9—FF
World Record F and FF
2 A. R. daughters
CORONATION MELBA
13001.2—804.5—GG

RIEGELDALE EMORY'S SENSATION is by Riegeldale Melba's Emory.
A paternal brother sold for $4,750 at the 1943 Quail Roost Sale.
He is line-bred to HIS MAJESTY OF BOURNEDALE top and bottom.

T. B. Accredited 517236 — Bang's Accredited 67
C. F. COWHAM, 407 S. BROWN ST.

COWHAM FARM
JACKSON, MICHIGAN

Our Former Sire

McDonald Farms Dauntless

has been sold to McDonald Farms

BUT

His daughters are most promising and are playing an important part in building and developing our herd.

AND

His sons are still available

Dauntless blood is in demand

A daughter sold in the 1943 N. Y. State Sale for $1150.

At the farm . . . We are now offering for sale . . . A choice selection of Dauntless bull calves out of our best female lines.

Federal Accredited Herd 351467 State Bang's Approved 151

WYCHMERE FARM
Lake Road ONTARIO, NEW YORK

HELEN R. C. MOTLEY, *Owner* — CLIFFORD W. SMITH, *Manager*

May 1944 Bring Victory

Start the New Year Right

BUY

UNITED STATES WAR BONDS

BUY

A Forges Farm bred bull calf or a Forges bred female sired by

FLYING HORSE PROMISE

Son of the World Record cow in BB;
17564.5—1083.9

FORGES BETTER TIMES

See the **1943** Bull Buyers' Guide for breeding on these sires. Then during **1944** consider a Forges bred bull or a few females.

Forges Farm, Inc.
Plymouth, Massachusetts
T. W. PRENTICE, Manager

Angus

NORWOOD FARMS

Guernseys

Suffolks

Guernseys Rich in the Blood of Langwater Plato

A JUNIOR HERD SIRE

Frewvale August

Dropped: JUNE 9, 1941

We are counting strongly on this young sire.
He Combines All the Best of Frewvale Breeding.

Sire: LANGWATER PLATO, A. R. 30 A. R. daughters.
A son of Langwater Pharaoh, A. R., and out of Imp. Beauty's Flora of Langwater; 17054.9—787.5—A.

Dam: BLOOM OF PIONEER POINT
9558.9—506.5—BBB—610 T. M.
A granddaughter of Ladysmith's Cherub.

Many of our best females come from this BLOOM line.

PLATO'S BLOOM OF FREWVALE is a full sister to our sire. PLATO'S BLOSSOM OF FREWVALE; 10764.8—539.7—G is out of a daughter of Bloom and 2 Full Sisters—STEADFAST'S ELIZA OF FREWVALE; 13620.0—551.2—G and STEADFAST'S ANN OF FREWVALE; 12154.2—530.6—FF are out of this same daughter of Bloom (Frewvale Blossom). All three—Blossom, Eliza and Ann are maternal sisters out of a daughter of Bloom.

ACCREDITED 46617 . . . NEGATIVE 3351

W. A. FREW, *Owner* W. F. ADAMS, *Superintendent*

R. F. D. 2

Quarryville, Pennsylvania

Hampshires

Southdown

Season's Greetings and Good Wishes

To All Our Friends

Our appreciation to all who in 1943 added Pine Manor Guernseys to their herds. To their Neighbor Breeders: we would like you to see these animals perform for their new owners.

CURTISS CANDY CO., Chicago, Ill.
GREEN MEADOW LEVITY
S: Green Meadow Coronation King
D: Shuttlewick Levity
PINE MANOR KING'S DESTINY
S: Coronation King of Pine Manor
D: Merry Top's Primrose
DOUGLASTON PRINCESS CHARLOTTE
S: Douglaston King Frederick
D: Shuttlewick Mirth

GARDENVILLE FARMS, Gardenville, Pa.
PINE MANOR KING MELODY MASTER
S: Coronation King of Pine Manor
D: Coronation Melody
PINE MANOR KING'S ROMANCE
S: Coronation King of Pine Manor
D: Florham Crystal
PINE MANOR GOLDEN GLOW
S: Pine Manor King Kenfleur
D: Broadland Elsa

NYALA FARMS, Greens Farms, Conn.
PINE MANOR CROWN SUPREME
S: Coronation Rose King
D: Coronation Alida

KENNETH SMOCK, Indianapolis, Ind.
PINE MANOR KING'S HARMONY
S: Coronation King of Pine Manor
D: Wildwood Stella Queen
PINE MANOR CARMEN
S: Coronation Count
D: Gayoso Southern Queen
PINE MANOR KING'S WONDER
S: Coronation King of Pine Manor
D: Douglaston Princess Mary

GOLDEN BULL FARMS, Wauconda, Ill.
PINE MANOR KING'S MARVEL
S: Coronation King of Pine Manor
D: Pine Manor Carmen

A. G. GALUSHA, Williamstown, Mass.
PINE MANOR MELODY PRINCESS
S: Pine Manor King Melody Master
D: Pine Manor Camille

GLENN R. KESTER, Foxburg, Pa.
PINE MANOR KING'S KNIGHT
S: Coronation King of Pine Manor
D: Supreme's Madame

W. I. WOOD, Hudson, Mich.
PINE MANOR MELODY KING LAD
S: Pine Manor King Melody Master
D: Pine Manor Taurine Hilda

MARTIN VOELLER, LYLE GILE, Lake Geneva, Wis.
PINE MANOR VOLUNTEER
S: Pine Manor Alert
D: Pine Manor Reverie

GLEN C. BOWMAN, Goshen, Ind.
PINE MANOR ATLAS
S: Pine Manor Alert
D: Pine Manor Royal Astrid

RANCHO SANTA YNEZ, Santa Ynez, Calif.
PINE MANOR KING'S GLORIANA
S: Coronation King of Pine Manor
D: Rex's Viola

ST. ALBANS FARMS, St. Albans, Mo.
PINE MANOR AVALON
S: Pine Manor Actor's Autocrat
D: Pine Manor King's Surprise

FRANCHESTER FARM, Lyndhurst, Ohio.
PINE MANOR COLUMBINE
S: Coronation Count
D: Coronation Alida

GAYOSO FARMS, Horn Lake, Miss.
PINE MANOR KING'S MARILYN
S: Coronation King of Pine Manor
D: Broadwater Mercedes

W. L. KLINE, Galena, Ohio.
PINE MANOR CHIME
S: Coronation Count
D: Pine Manor Taurine Bloom

KIRKPATRICK, SCOTT & SON, Muncie, Ind.
PINE MANOR KING'S MERCURY
S: Coronation King of Pine Manor
D: Douglaston Princess Olga

ZERNA SHARP, ARTHUR BOICOURT, Thorntown, Ind.
PINE MANOR MELODY PRINCE
S: Pine Manor King Melody Master
D: Royal Dora of Hill Girt

PERRY YODER & SON, Topeka, Ind.
PINE MANOR GAY LOGIC
S: Langwater Corporal
D: Fayroyal's Gem

CECIL GAFF, Albian, Ind.
PINE MANOR LIBERAL
S: Langwater Corporal
D: Angeline Spot of Musser Farm

JOHN W. HARMS, Savannah, Georgia
PINE MANOR KING'S VALOR
S: Coronation King of Pine Manor
D: Valor's Grace

HUNTINGTON CO. GUERNSEY BULL CLUB INC., Huntington, Ind.
PINE MANOR LEVITY PRINCE
S: Coronation Levity Prince
D: Coronation Violet

JOE KAISER & A. F. BUCHANAN, Milford, Ind.
PINE MANOR CHEROKEE
S: Coronation Count
D: Coronation Caroline

ALFRED G. MORENCY, Coldwater, Mich.
PINE MANOR LEGEND
S: Langwater Corporal
D: Maple Lane Monarch Show Girl

CLAUD R. CROOKS, Lebanon, Ind.
PINE MANOR KING'S JADE
S: Coronation King of Pine Manor
D: Pine Manor Camille

HAMILTON BROS., Grand Rapids, Mich.
PINE MANOR COMRADE
S: Coronation Count
D: St. James Prince's Victoria

ARTHUR SHEETZ, Bremen, Ind.
PINE MANOR KING'S SUPERB
S: Coronation King of Pine Manor
D: Pine Manor Columbine

MURRAY FARMS, Kalamazoo, Mich.
PINE MANOR SPARKLE
S: Pine Manor Caesor
D: Argilla Cynthia

R. L. ADAIR, Urbana, Ill.
PINE MANOR MELODY LAD
S: Pine Manor King's Melody Master
D: Maple Lane Monarch Fashion

PINE MANOR • Goshen, Indiana

Federal T. B. Accredited 315490 — **Indiana Bang's Accredited 902-D**

MR. AND MRS. ERNEST MARTIN
Owners

JACK SPEARING
Herdsman

Please address all correspondence to
DIEDRICH ULKEN, *Manager*

Retrospect ★ Prospects

Public Auctions have long been considered a satisfactory yardstick of values for pure bred livestock because the purchaser decides how much he thinks the individual will be worth to him. On that basis, we are pleased with the public acceptance of Riegeldale Cattle for the year 1943.

In ten of the thirteen public auctions to which Riegeldale Cattle were consigned this past year, we sold the top priced bull, the top priced female, the top priced individual or all three of the tops.

May 3, 1943 at the Quail Roost Sale, we consigned the top animal, Riegeldale Emory's Majesty that was purchased by Mr. A. L. Brown at $4,750. for his Clear Springs herd, Concord, North Carolina; Riegeldale Majesty's Butterball that was purchased by Mr. Wm. L. Kline for his Windale Farm herd, Galena, Ohio, for $4,000., the top cow; and Riegeldale Emory's Dahlia also purchased by Mr. Kline at the top price for heifers, $2,250. Our six head averaged $2,416.66.

June 15, 1943, at the first Alabama State Sale, Birmingham, Alabama, we consigned Riegeldale King's Delphia that was purchased by Mr. H. F. Bailey, Somersville, Alabama, for $595., the top price of the sale.

September 13, at George Salley's Southern Guernsey Sale at Columbia, South Carolina, the top of our consignment was Volley Lear, purchased by Mr. H. R. Playford for his Sky Brook Farm herd, Hendersonville, North Carolina, for $735.

September 14, at the Chester County South Carolina Sale, our only consignment, Riegeldale Emory's Peerless, was top bull, going for $650. to Mr. Nicholas G. Roosevelt for his Gippy Plantation herd at Moncks Corner, South Carolina.

September 17, at the Ohio Classic, Columbus, Ohio, our top consignment, Riegeldale McK. Fannie, a real bargain, was purchased by Mr. H. M. Dodge, Perrysburg, Ohio, for $600.

September 20, at the first Tennessee Sale, held at Nashville, Riegeldale Emory's Spotter was top bull at $340, going to Mrs. H. P. Bohannon, Gallatin, Tennessee.

October 5, at Roanoke, Virginia, Riegeldale Barnard's Babette was purchased by McDonald Farms, Cortland, New York, for the top price of $2,200., in the Virginia State Sale.

October 8, in the promotion sale held at Murphy, North Carolina, Riegeldale Viscount's Kitty was purchased by Mr. J. H. Mills, Henderson, North Carolina, for the top price of $550. Southern Dairies, Asheville, North Carolina, purchased Riegeldale Emory's Peer for $220, the top price for bulls. This bull was purchased and given to one of Southern Dairies' producing areas near Murphy, North Carolina.

October 21, at the Florida State Sale, Largo, Florida, Mr. Carlos Cone of Plant City, Florida, purchased Riegeldale Emory's Cavalier for $500., the top price for bulls in this sale.

November 22, in the promotion sale held at Moultrie, Georgia, Mr. D. B. Hunt, Atlanta, Georgia, purchased Riegeldale Emory's Raider for $450., the top price for bulls in this sale.

Our prospects for the future look bright because we have and are perpetuating the blood that was so well received in the Public Sales listed above.

Including those sold at Public Sales, we sold 150 head through the first eleven months of 1943. We adjusted complaints on three individuals, sold this year, two of which had been purchased by the same party.

Adjustments, satisfactory to the purchasers, were also made this year on two individuals sold in 1942.

Our record is not pefect, but we believe, on a percentage basis, Riegeldale Cattle merit your consideration when you have occasion to purchase good Guernsey Cattle.

VISITORS ALWAYS WELCOME

RIEGELDALE FARMS • TRION, GEORGIA

35 miles south of Chattanooga, Tennessee, Federal Highway No. 27

Federal Accredited for T. B.
Certificate No. 48722

RALPH W. COARSEY, *Manager*

State Accredited for Bang's
Certificate No. 90

Sires that are making history at MT. ARARAT FARM

Guernseys . . .

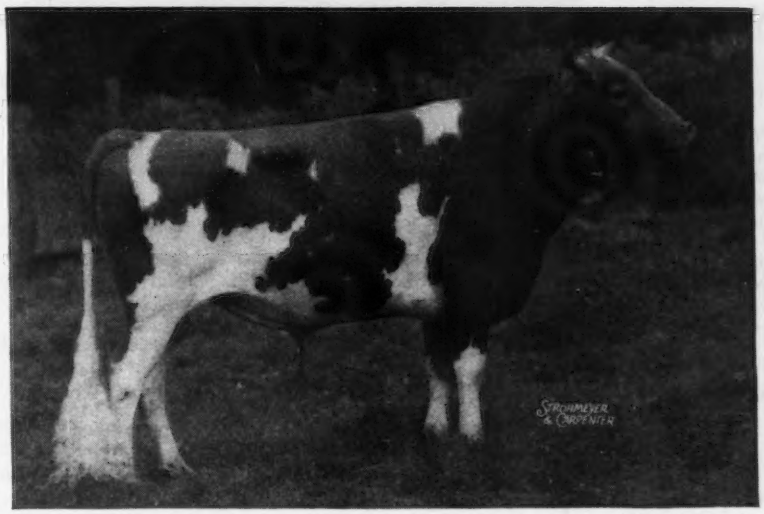

(UNRETOUCHED)

McDonald Farms Fancier

Combines the best of

GREEN MEADOW
SUPREME
VALOR
INHERITANCE

SIRE:
McDonald Farms Conqueror
Green Meadow Watchful, A. R.
Valor's Kittoline, A. R.
16169.0—766.3—AA

DAM:
McDonald Farms Danice
10946.8—616.3—GG
10230.8—534.82—A—220 days

"FANCIER" carries a female inheritance that justifies his right to sire "Fancier" Guernseys.

Maternal Grandam
SUPREME'S JANICE
13717.5—649.6—FF
20012.5—942.4—BB
19618.6—981.8—AA

For complete story on this great brood cow see the tables on pages 1041 and 1042, December 1, 1943 Journal.

Paternal Great Grandam
GREEN MEADOW WISTARIA
10722.2—600.8—G
15963.9—807.8—A
3 A. R. sons, 6 A. R. daughters

For complete story on this great brood cow see page 1041 of the December 1, 1943 Journal.

"FANCIER" bull calves out of our best female lines are now available.
Start 1944 Right by getting a Fancier herd sire.

Hampshires . . . *To help assure* A VICTORIOUS NEW YEAR

BUY WAR BONDS

and invest in

His Majesty { **Prolific** / **Profitable** / **Easy Feeding** } **HAMPSHIRES**

A litter brother and almost identical in conformation to Golden Roller, the top selling Junior boar pig of all breeds, at $3,600 to Fruehauf Farms, Cedar Rapids, Iowa.

Hampshires will be purchased for less in January than they will in March. **Make it a date . . . Attend** our Bred Sow Sale, Tuesday January 25, 1944. An offering of young sows, as good as the breed affords, mated to three great young sires: THICKSET, sire of $1065 Headliner; HIS MAJESTY; CAPTIVATOR.

Buy from a Register of Merit, Production Testing Herd

BANG'S FREE — WRITE FOR CATALOG

MT. ARARAT FARM • Port Deposit, Maryland

DONALDSON BROWN, *Owner* — VERE S. CULVER, *Manager* — EVERT G. DENNEY, *In charge of herd*

Exceptional Offer!

Entire select herd of 36 choice Guernseys offered for sale by FISHER FARMS, 2 miles North of Kutztown, Pennsylvania. Post Office Address, Quakertown, Pennsylvania.

INCLUDES SUCH ANIMALS AS . . .

Royal Fisher Pearl Vagabond
Royal Majestic Queen
Royal Island's Dixie
Royal Fisher Countess
Royal Alfalfa Queen
Royal Alfalfa Lady
Royal Procris Elsie of F. F.
Royal Riveredge Golden Lady
Royal Island Harriet
Endless Caverns Comma
Paramount Noble's Louise
Royal Lady Delaware
Royal Premium Fisher
Eunice's Pearl
Vagabond's Itaska
Royal Riveredge Grace Hilton

HERD SIRES

MORDELE'S RILMA JIM
TRAVIS NED OF OAK MANOR

Here at Fisher Farms we have been in C. T. A. work for the past seven years and have culled religiously and believe we have a very good herd, but must be sold.

T. B. Accredited and Clean Blood Tested

Guernsey Pedigree Service

ORIGINALS

Form No.	Size	Price Each
21 EP	4 generation (14 ancestors) on official herd record pedigree sheets 11x16 for 3 or 7 ring binder	$1.50
22 EP	5 generation (30 ancestors) 11x16 inches	2.00
23 EP	6 generation (62 ancestors) 13x17 inches, with list of progeny, for sectional post binder	3.00
24 EP	4 generation (14 ancestors) 4¼x7¼ inches, with list of progeny hand written for pocket-size herd record book	1.50
25 EP	4 generation (14 ancestors) 8½x11 inches, with list of progeny, for ring binder	1.50
	Extra charge if sketch is desired on pedigree	.50

Half pedigree (either sire or dam) 60% of the charge for a complete pedigree.

COPIES

Include price for original pedigree when ordering typed, carbon, or duplicator copies.

TYPED COPIES from original (one-half cost of original)

CARBON copies, any size, each $.25

DUPLICATOR COPIES (Two Colors)

Form No.	Size	Price Each
26 EPD	4 generation (14 ancestors) 11x16 inches, ten for	2.00
27 EPD	5 generation (30 ancestors) 11x16 inches, ten for	3.00
28 EPD	6 generation (62 ancestors) 13x17 inches, ten for	4.00

The American Guernsey Cattle Club
PETERBOROUGH - NEW HAMPSHIRE

BOUND BLANKS and OTHER SUPPLIES

BOUND BLANKS

1 BHB **Breeders Hand Book.** This bound book contains 25 birth report blanks and birth report duplicates, 25 applications for entry and duplicates, 10 transfer blanks, 5 service certificates and 5 death report blanks ..... $.75

10 BBR **Birth Reports.** 100 each with duplicates for permanent records 1.50

11 BAE **Applications for Entry** 100 each with stubs for permanent records 1.50

12 BAT **Applications for Transfer** 1.50

13 BSC **Service Certificate** 1.25

HERD RECORD BOOKS AND FILLERS

2 HRB **Herd Record Book.** Seven-ring loose-leaf binder 8½ x 11 inches 2.50

3 HRB **Three-ring loose-leaf binder** 8½ x 11 inches 2.00

4 HRP **Herd Record Pedigree Sheets** 14 ancestor sheets, center punched to fit three or seven-ring binder 2 HRB and 3 HRB (50 sheets include 3 bull and 47 female blanks or you can specify the desired quantities) ..... .75

14 SPB **Sectional Post Binder** (13 x 17 inches) for 62 ancestor pedigrees 4.00

15 SPF **Filler—for Sectional Post Binder** complete set of 105 loose leaves 13 x 17 inches, title page, 2 index pages, 5 bull sheets and 97 cow sheets with space for 62 ancestor pedigree 2.75

16 PHB **Pocket-Size Herd Record Book** (4¼ x 7¼ inches) black limp leather cover 2.00

17 PHF **Filler—for pocket-size record book,** set of 100 loose leaves 4¼ x 7¼ inches includes 10 bull sheets with space for pedigree and list of progeny and 90 cow sheets with space for 14 ancestor pedigree 1.00

18 HRF **Fillers—for 3-ring** 8½ x 11 notebook (see 3 HRB). These loose leaves are punched for ordinary three-ring 8½ x 11 inch binder and include title page, herd list sheet, 2 service record sheets, 4 bull service sheets with "progeny list" and 43 sheets with cow pedigree space for 14 ancestors on front and history on back, 51 sheets for 1.00

BARN MILK SHEETS, ETC.

6 BMS for 10 cows, 3 milkings per day (17 x 28 inches) per dozen 1.00

7 BMS for 25 cows, 3 milkings per day (39 x 28 inches) per dozen 1.25

8 BMS for 25 cows, 2 milkings per day (18 x 23 inches) per dozen 1.00

9 BMS for 50 cows, 2 milkings per day (23 x 36 inches) per dozen 1.25

19 PSP **Pedigree Scratch Pad** Contains 50 sheets with outline pedigree forms on both sides, 8½ x 11 inches, 14 ancestors. Ideal for studying breeding with the Performance Register or for sending copies of pedigrees to prospects ..... .20

20 MBR **Memorandum for Barn Records** Pocket-size, punched for hanging, and spiral bound, contains gestation table and 100 pages for dates ..... .15

THE AMERICAN GUERNSEY CATTLE CLUB
Peterborough, New Hampshire

GARDENVILLE FARM

"KING"
A full brother to Coronation King of Pine Manor

Senior Herd Sire:

◀ Pine Manor King Kenfleur 269363

Several daughters now on test including:

KENFLEUR'S GLORIOUS
203 days, 8406 milk, 397 fat, Class G

KENFLEUR'S PRINCESS ALINE
213 days, 8820 milk, 334 fat, Class G

KENFLEUR'S PRINCESS PANDORA
210 days, 7473 milk, 311 fat, Class F

CORONATION ROSE KING, A. R.
1st, Sr. Get of Sire,
Indiana State Fair, 1941
1st, Jr. Get of Sire
Indiana State Fair, 1939
3 A. R. Sons, 28 A. R. Daughters, include:
Pine Manor Crown Jewel
14550.8—833.2—DD—T. M. 1094
Coronation Memoir
15493.1—875.5—B—T. M. 1095
Normandy Maxie Royal
12158.4—618.8—GG—T. M. 1095
Coronation Levity Gem
12745.4—647.3—B—T. M. 1095
Coronation Wistaria
13799.7—619.6—FF—T. M. 1095
Coronation Garnet
12149.0—616.1—CC—T. M. 891
Pine Manor Crown Glory
11795.3—610.8—E—T. M. 1095

GREEN MEADOW MINUET
14433.8—708.7—F
19093.0—864.2—A—T. M. 1095
2 A. R. Sons, 2 A. R. Daughters include:
Coronation Minuet
15345.0—712.4—A—T. M. 1095

* Class Leader

GREEN MEADOW AMBLER, A. R.
4 A. R. Sons, 38 A. R. Daughters include:
Ambler's Chelly of Gwynllan
12909.8—727.7—D—T. M. 1095
Coronation Minuet
15345.0—712.4—A—T. M. 1095
Ambler's Blossom of Gwynllan
11658.5—606.6—GG—T. M. 1095
Ambler's Cathrine of Gwynllan
12860.5—631.1—EE—T. M. 1067

GREEN MEADOW ROSAMOND
14218.1—803.7—C—T. M. 1094
1 A. R. Son, 1 A. R. Daughter

GREEN MEADOW CORONATION KING, A. R.
14 A. R. Sons, 27 A. R. Daughters, 33 records average
13325.3—690.5—28 immature
Green Meadow Melba
*15342.9—963.9—FF
Green Meadow Lustre
*16371.8—978.3—D
Douglaston Coronation Queen
13860.7—803.3—DD—T. M. 1095
Green Meadow Rosamond
14218.1—803.7—C
Green Meadow Tranquil
14736.2—801.5—E
Green Meadow Levity
13961.0—707.6—FF

GREEN MEADOW MILBETTE
13592.9—691.0—G
1 A. R. Son, 1 A. R. Daughter

GREEN MEADOW HORNET, A. R.
3 A. R. Sons, 29 A. R. Daughters include:
Green Meadow Mistress
17527.8—824.8—AA—T. M. 1095
Fairlawn Coronation
14801.8—721.0—D—T. M. 1095

GREEN MEADOW AMY
12807.0—601.6—G
1 A. R. Son

GREEN MEADOW CORONATION KING, A. R.
27 A. R. Daughters

GREEN MEADOW ROSALIND
16246.1—817.1—B—T. M. 1094
4 A. R. Sons, 1 A. R. Daughter

GREEN MEADOW STEADFAST, A. R.
Sold, 1929 for $1,000
3 A. R. Sons, 8 A. R. Daughters include:
Green Meadow Flower Girl
15727.1—766.7—A
Green Meadow Charm
13183.5—637.7—AHI

CORONATION QUEEN OF BEAVER RIDGE
16724.1—743.5—C—
2 A. R. Sons

GREEN MEADOW COURAGEOUS, A. R.
4 A. R. Sons, 15 A. R. Daughters include:
Green Meadow Consort
15183.0—848.7—E
Green Meadow Wistaria
15963.9—807.8—A

MILFORD OF BETHANY
13727.6—708.8—DD
13941.9—745.6—A
2 A. R. Sons, 5 A. R. Daughters

We can offer a few "KING" sons out of good A. R. Cows

Gardenville, Pennsylvania

BANG'S FREE CERTIFICATE 8976 . . . T. B. ACCREDITED HERD 474898

J. N. MATTHEWS, Owner — A. JARDINE, Manager

What's in a Name?

Recently Woodacres Farm in an advertisement of their good sire, Douglaston Prince Royal, stated "Something new has been added," meaning according to their advertisement "Island blood" added to Shuttlewick Mirth brought about the two highest producing bulls of the whole Levity family.

In an advertisement of September 1 we mentioned this same combination as France's Masher + Golden Secret. Why? Financier of Myrtle Place traces several times to the France's Masher line and Mirth five times to Golden Secret. This is the combination we are working on.

We are most happy to report the sale to Woodacres Farm of Two Brooks Fantasy, daughter of Sequel Thespian and Two Brooks Carpatha. Also her daughter and maternal sister, both by Flying Horse Farm Royal. These will be bred to Douglaston Prince Royal.

We were pleased to note that Antietam Farm purchased two granddaughters of Hilltop Butterfat Clara in the Garden State Sale. No one should realize their worth more than Antietam.

Why "Clara"? In addition to being the most intensely bred France's Masher cow with sons still living she has held the AAA Worlds Record for eleven years, and her ability to transmit that production has been proved by a Class Leader daughter, as well as sons and grandsons that have produced Class Leaders.

We are concentrating on the blood of "Clara" and her sire, Imp. Primrose's Butterfat, with an infusion of Golden Secret. Recently we have had our first calf with four crosses to Clara. We expect by now to have our first with five and if it is a bull this calf will be for sale. Its dam is out of the show cow and former Class Leader, Hilltop Butterfat Doris and its sire, Clarheart's Primrose, recently sold to Lee Farms, Far Hills, New Jersey.

This calf will be tops and bring Happy New Year in any herd.

T. B. ACCREDITED BANG'S FREE

C. W BAIRD
Owner

TWO BROOKS FARM

Basking Ridge, New Jersey

J. W. WOLFORD
Manager

DISPERSAL SALE . . . .

Murvale Farm Guernseys owned by Mrs. Libuse Horn, Elkhorn, Wisconsin Sale Pavilion, Waukesha, Wisconsin, January 8, 1944

Because of loss by fire of buildings, feed, bedding and 20 of the Guernseys, Mrs. Horn has decided to sell the balance of the herd. There will be in the sale 36 head of pure bred and 20 grade Guernseys of all ages. The herd averaged D. H. I. A. test for 1942; 6757 Milk—345.2 Fat.

GREEN MEADS SPLENDOR 271183
Sire: LANGWATER COUNTY SQUIRE
Dam: GREEN MEADS QUEEN WINONA
700.3—GG
Grandam: GREEN MEADOW WISTARIA
600.6—G; 807.8—A
Dam of eight in Performance Register

CHARLESCOTE CORSICAN 307099
Sire: LANGWATER CORSICAN
Dam: CHARLESCOTE PATIENCE
684.3—GG
Daughter of Langwater Peter
One of the great sires of the breed

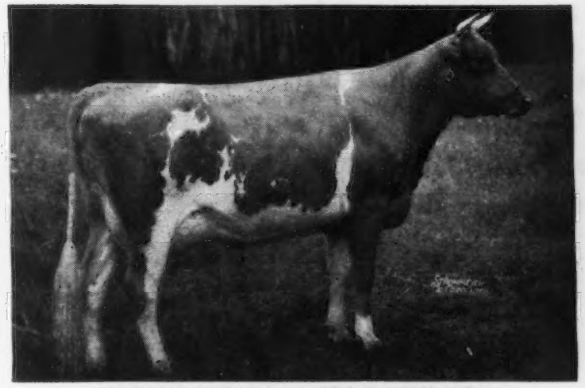

GREEN MEADS QUEEN WINONA
700.3—GG
One of three full sisters that average 701.0—All immature

GREEN MEADOW WISTARIA
807.8—A
Dam of eight in the Performance Register
Picture taken when dry.
Please refer to page 1041, in the December 1 Journal for a tabulation of just what Green Meadow Wistaria is meaning to the breed.

Few herds have two more fashionably bred bulls than the two Murvale Farm is offering in this sale. They refused two large offers for Charlescote Corsican just before the fire.

The pure bred and grade females in the sale that have been bred are bred to one or the other of these great bulls. There will be 8 daughters and one son of Splendor in the sale, the others that were on the farm died in the fire. We expect the opportunity to buy such bulls will be appreciated. Mr. Chester F. Allen, Kenosha, will consign to this sale the two-year-old bull, St. James Count's Anton, of the best lines of Shuttlewick Champion and Bournedale Crown Prince breeding, his dam being a daughter of Shuttlewick Champion with four A. R. records up to 693.1 lbs. fat and her dam, Merry Lillian, with two A. R. records of 774.5 lbs. fat, Class F and 773.0 lbs. Fat, Class BB and dam of 3 A. R. daughters and 2 A. R. sons.

Searles and Seehaver, Ripon, Wisconsin, have consigned to this sale four heifers all by Luxerin Spokesman and all due January to March.

One is carrying her second calf and the others their first calves.

The Murvale cattle in the sale are all vaccinated and negative and the others are from Bang's Certified herds.

For Catalogs address either . . .

Charles L. Hill & Son, Rosendale, Wisconsin
or Robert Seitz, Waukesha, Wisconsin

JUNIOR HERD SIRE

ANTIETAM BRIGHT LAD

Full brother to Antietam Frances
14360.8—732.1—G
Antietam Frances Rose
12263.7—619.1—GG
13777.8—702.9—C

LANGWATER VAGABOND
23 A. R. daughters
Antietam Skylla
12471.7—623.4—GG
16231.7—841.6—C
Antietam Garnet
14023.2—669.4—G
Antietam Poundstock
14375.9—729.3—EE

LANGWATER COUNTRYMAN
7 A. R. sons
24 A. R. daughters
Langwater Coral
18019.6—853.0—A

LANGWATER VALENCIA
17508.9—952.7—A
1 A. R. son, 1 A. R. daughter

BRIGHT LAD'S FRANCES ROSE
10363.8—579.7—GG
14535.2—738.2—AA
2 A. R. daughters

HARDWICK'S BRIGHT LAD
27 A. R. daughters
Bright Lad's Actress
19146.6—980.5—C

HARDWICK'S FRANCES ROSE
10187.4—665.5—CC
4 A. R. daughters

LANGWATER MERRYMAKER
34 A. R. daughters, 25 A. R. sons

LANGWATER COUNTRY FLOWER
15016.3—790.4—A
3 A. R. daughters, 3 A. R. sons

LANGWATER PHARAOH
50 A. R. daughters, 43 A. R. sons

VALENTINE OF LANGWATER
16950.3—787.4—A
3 A. R. daughters, 2 A. R. sons

MIXTER HARDWICK
92 A. R. daughters, 13 A. R. sons

DAYLO MORNING GLORY
13730.5—649.5—D

MIXTER HARDWICK
92 A. R. daughters, 13 A. R. sons

ROSE KING'S QUEEN FRANCES OF OAKHURST 2D
9899.6—505.3—E
5 A. R. daughters

Sons of Antietam Bright Lad Now For Sale From High Record Dams and Great Producing Cow Families. They are Promising Individuals With Outstanding Production Inheritance.

TARBELL FARMS BRIGHT ELECTOR—Born April 4, 1943
Dam: TARBELL FARMS ROYAL ELECTRA
9618.5—490.7—F—730 T. M.
17501.5—824.0—AA

TARBELL FARMS BRIGHT LAD—Born June 30, 1943
Dam: TARBELL FARMS PEERLESS LASSIE
9827.6—526.3—GGG

TARBELL FARMS BRIGHT BARBARIAN—Born October 14, 1943
Dam: TARBELL FARMS PEERLESS BABETTE
7907.6—450.4—GGG
Now on retest milking over 60 lbs.

TARBELL FARMS BRIGHT HARGRAVE—Born: October 23, 1943
Dam: TARBELL FARMS PEERLESS HARRIET
7856.0—475.7—GGG
Now on retest milking over 55 lbs.

Full pedigrees and descriptions gladly furnished on request.

VISITORS ALWAYS WELCOME

SEASON'S GREETINGS TO GUERNSEY BREEDERS EVERYWHERE

FEDERAL ACCREDITED **385 HEAD** NEW YORK STATE NEGATIVE APPROVED

TARBELL GUERNSEY FARMS *Chenango County* **SMITHVILLE FLATS, N. Y.**

The Wistars are Producing
The Wistars are in Demand

Congratulations . . . MR. JOHN HEATON, Arlington, Washington upon the selection of the VEDA—WISTAR bull calf.

Dam: COLDSPRING'S ROMULUS VEDA, an A. R. daughter of Langwater Romulus, A.R.

Here's a Wistar Worthy of Your Consideration

For Sale... Bethany Wistar's Charmer

Dropped: March 28, 1943

Sire: GREEN MEADS WISTAR. A son of Langwater King of the Meads, A. R. and Green Meadow Wistaria; 15963.9—807.8—A.
(3 A. R. Sons—6 A. R. Daughters)

DAM OF CHARMER

◀ ***Raemelton Triumph Carmen***

11082.4—538.7—GG

Sire: RAEMELTON SUNNY TRIUMPH, A. R. A son of Sunnyvale Sun and that great brood cow, Green Meadow Tranquil; 14736.2—801.5—E (4 A. R. Sons).

Dam: RAEMELTON GOLDEN CHARM, A. R.
12092.2—568.4—G
13627.1—590.0—A

A daughter of Chedco Laddie, A. R.

This good young bull calf carries the blood of two of the breeds great brood cows, *GREEN MEADOW WISTARIA* and *GREEN MEADOW TRANQUIL.*

Send for price and complete pedigree on Charmer

T. B. Accredited 136265 **Bang's Free Certificate 1345**

BETHANY-HOMESTEAD FARMS, INC.

BYRON S. MILLER, ***President*** **Honesdale, Pennsylvania** Please address all correspondence to **COREY C. GAREY,** ***Manager***

EAGLE VALLEY FARM

"The 1944 Herd Sire Must be Good"

Our Milking herds for 1947 must be *ordered* in 1944
New Machinery — New Cars — Delayed Building
A *Fresh Start* for the boy returned Home.
THOSE are the jobs our 1947 herds MUST finance.
We Therefore Repeat
"The Herd Bull used in 1944 *Must Be Good*"
and Recommend
A son of LORD CHALLENGER OF RIDGLYDALE

He is doing a real job for us

EAGLE VALLEY FARM • Indianapolis, R. 2, Indiana
Owner, J. K. LILLY, JR. **10 miles Northwest on U. S. 52 at Trader's Point**

MEREDITH FARM
Topsfield, Mass.

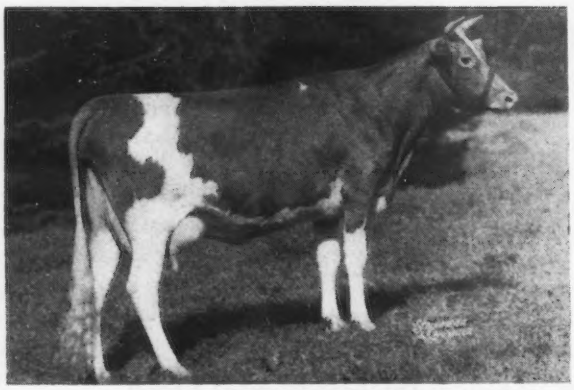

MEREDITH CHARM 795801

"Charm" is the first daughter of our senior herd sire to freshen. In November she made 1214.0—51.35.

Her sire, Meredith Pioneer 303678 (see December 1st Journal, page 1151) has 17 daughters in the herd and 20 cows are now in calf to him.

Bull calves for sale

Accredited . . . Negative

EDWARD WIGGLESWORTH, *Owner* — HORACE M. CLARK, *Manager*

Beau Guernseys

Farmers and Small Breeders

Consult us before you buy your next bull—our prices are reasonable—our breeding is good.

Our herd has been tested in D. H. I. A. for three years in H. I. test for the last 6 months.

We keep our herd on a regular farm basis—cows receive good care—no overfeeding—no special box stalls.

If you want good McDonald Farm —Foremost breeding ask for our bull list.

Beach Road Farms
Birmingham, Michigan
O. L. & B. L. BEAUDETTE, Owners

"Greetings to you from Kalamazoo"

I extend to all Guernsey breeders sincere Season's Greetings; and I invite you to consider one of my sons for your next herd sire.

COLDSPRING'S ROMULUS MAJOR

My Boss is—

JAY W. WINN, Manager

Murray Farms

Kalamazoo, Michigan

OFFICE

321 West Ransom Street

Spencer's Landing Guernseys

Allan B. Lane
Centreville
Maryland

T. B.
Bang's
Accredited

Today?

Two of our foundation cows still hold Class Leading Records

ROCKINGHAM ULTRA BRILLIANT

13711.3—678.6—BBB

Class Leader 9th Place

BROADLAND GLAMOUR

12432.8—626.1—DDD

Class Leader 10th Place

Start 1944 Right

Consider a bull calf by

Blakeford Constant
Friendship Climax's Autocrat

Out of a Spencer's Landing foundation cow or a Spencer's Landing bred female.

Official Records Made In Stanchions On Twice Daily Milkings Under Regular Farm Conditions.

Ivan Huff, Mgr.

CATHEDRAL FARMS

BIGGER AND BETTER GUERNSEYS

TRADE MARK REG.

DEAR GUERNSEY BREEDERS:

ONEONTA, NEW YORK, December 8, 1943

Due to an unusually heavy run of bull calves this fall, we have all of our past orders filled and find ourselves with a couple fine youngsters left on hand. So for the time being, it will not be necessary for you to have a priority or an application in advance to select a fine herd sire.

At this time, we can offer a son of each of our head men namely, Sir John Rilma 219344 and Rockingham Resolute 292017. Sir John Rilma being the only living son of our world record cow, Cathedral Rosalie 334299, A. R., and Rockingham Resolute, a son of Rockingham Prince Hollistar 199981, A. R., and out of Imp. Charmeuse of Ponchez with a record of 19158.5 pounds of milk and 1057.8 pounds of fat in Class A.

The Rockingham Resolute son is out of Cathedral Areta Rilma 555253, A. R. She has a record of 10414.7 pounds of milk and 592.2 pounds of fat in Class GG and is one of the fine cows of the herd and always greatly admired by everyone who walks into the barn. She is a daughter of Cathedral Rita 297777, A. R., with a record of 13849.2 pounds of milk and 834.4 pounds of fat in Class A and sired by Cathedral Rex Rilma 228630, a son of Cathedral Rosabel 334298, A. R., a twin sister to Cathedral Rosalie, the world record cow and sired by Bournedale Rex 159247, A. R.

The Sir John Rilma youngster is out of Cathedral Martha's Rilma 596916, A. R. She has a record of 12355.3 pounds of milk and 627.6 pounds of fat in Class G and is a daughter of Cathedral Martha 334932, A. R., a Saugerties Royal Sequel 159031, A. R., daughter and sired by Loma Rilma's Ajax 188828.

Both of these youngsters are fine individuals making nice growth and for you folks who cannot come to see them they are just the type of individuals you would pick out if you could see them.

We would be pleased to send you complete details and particulars.

Sincerely Wishing all a Most Happy and Prosperous New Year.

Yours for BIGGER AND BETTER GUERNSEYS
ROBERT FABER, Mgr.
CATHEDRAL FARMS

RF:DG

SEASON'S GREETINGS

Start 1944 Right

Buy U. S. War Bonds

Buy a Kitchener bred Fashion Plate

FOR SALE... Bull Calf—Dropped: September 2, 1943

HIS SIRE

◀ McDonald Farms Fashion Plate

A bull that should sire show ring type and good udders. **See page 1067 of the December 1, 1943, Journal for a typical Fashion Plate calf.**

Sire: FOREMOST PREDICTION, A. R. Sire of 7 firsts at the N. D. S. Noted for his ability to transmit show ring type and uniformly good udders.

His 3 nearest dams have all held World Records.

Dam: DOROTHEA OF OLENTANGY
10348.6—585.6—DD

First prize 3-year-old, N. D. S., Md., N. Y., 1938.

LEVITY INHERITANCE

HIS DAM: A really good daughter of DOUGLASTON PRINCE ROYAL, A. R., KITCHENER ROYAL PRINCESS that just started on test and in Class G in 87 days has made 2636.7 lbs. milk, 127.11 lbs. fat. She is a granddaughter of SHUTTLEWICK MIRTH, outstanding daughter of LEVITY.

His Maternal Grandam

O'HARA'S FARM PRINCESS
15453.0—816.4—A
A granddaughter of Florham Laddie, A. R.

Full Sister to Fashion Plate

Udder of McDONALD FARMS DOROTHEA
12024.6—604.0—G
1st prize two-year-old, N. Y., 1941

We feel confident THAT HERE IS A BULL CALF that is worthy to head a good herd. He has the breeding and inheritance.

T. B. Accredited 243954
R. B. HAYDEN, Owner

Kitchener Farm

Billerica, Massachusetts

Bang's Free 86
A. C. BARNARD, Manager

LANGVALLEY FARM • GLENARM MARYLAND

Home of Langwater Meadow King

Sire:
LANGWATER MERRYMAKER

Dam:
LANGWATER MEADOW SWEET

Full Sister to Langwater King of the Meads

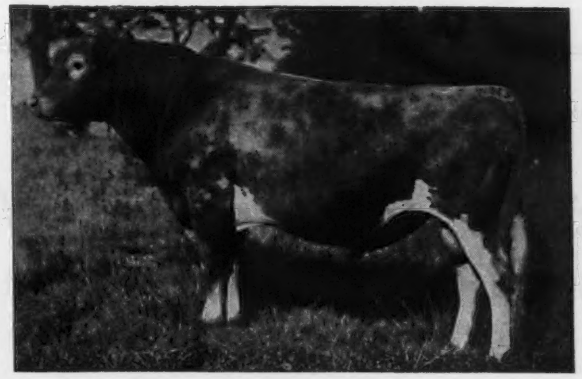

28 A. R. daughters

34 records average
11234.4—551.8

Mostly two-year-olds

Our junior herd sire is by Meadow King and out of Foremost Nanita. Considering Nanita as an individual, her record, her sire and her dam's family, who has a cow more worthy to be the dam of a herd sire?

FOREMOST NANITA
two years old
16131.7—857.4—G (third place)

(SNAPSHOT)

FOREMOST NANITA
today at work

A son of Foremost Nanita goes to Zenda Farm. We admire Mr. Youngs and Manager Maldoon, who, after the most careful consideration took Nanita's Crown Prince to their beautiful farm on the St. Lawrence River.

Season's

NANITA'S CROWN PRINCE

Greetings

CHARLES G. LANG, Owner

JACK FRALINGER, *Manager*

"Trumpeter"

NOW IS THE TIME

TO TELEPHONE

Morristown, 4-3549 or Write to us for Facts on "TRUMPETER"

Hit a Productive Note

BUY . . . BROOKLAWN'S SELECT

Dropped: October 20, 1943

His Sire

"Trumpter" is backed by the right kind of cows . . .

Dam
CATAMOUNT MELODY
12360.9—751.5—GG
14047.4—848.3—AA
(Held for registration of calf).
1 daughter on test.
Flying Horse Royal Melody
11344.9—582.61—G—in 289 days.
She is a full sister to Alfalfa Farm Lute **17378.6—1058.0—BB** and 3/4 sister to Alfalfa Farm Flute (**4 consecutive Class Leading Records**).

2nd Dam
ARGILLA LUTE
13331.2—753.5—AA
3 A. R. Daughters
Her daughter Melody was Senior and Grand Champion, Topsfield, 1940. 1st cow, 2 years under 3, Eastern States, Topsfield, 1939. Member of 3 best uddered cows, N. D. S., 1940. 2nd cow 3 years under 4, N. D. S., 1940. **Trumpeter's dam is truly a noted show cow.**

3rd Dam
LUTE OF INDIAN RIDGE
8874.8—562.1—G
An outstanding brood cow.
6 A. R. daughters
Argilla Flute
13035.5—752.3—G
Argilla Harp
12453.0—631.7—CHI
Argilla Flirt
9682.2—580.5—G
Argilla Fiola
10540.7—523.9—G

This inheritance is in demand

TRUMPETER comes from the same foundation line as does Kitchener Royal Lute that recently sold in the 1943 Topsfield Sale for $6,000 (**top female**).

TRUMPETER carries in addition to this proved inheritance a strong infusion of the best of Island blood.

Dam of Bull Calf that is now For Sale

On the bottom line . . . This bull calf (a Trumpeter) is out of **BROOKLAWN'S SUSIE; 11355.6—561.5—GG.** 2nd Dam: FLORHAM SELECTION: **14355.5—710.0—A—847 T. M.** She is dam of 2 A. R. daughters including Florham Lucky Girl; **12726.2—664.6—E.** This female line combines much of the best of Florham blood lines. She is line-bred to **our herd sire**—FLORHAM KING MASTER, A. R. (a son of Langwater Country Gentleman, A. R., and out of Florham Lovely Rose; **13080.4—746.0—B** and **FLORHAM HERITOR, A. R.,** (a son of Langwater Star Gazer, A. R., and out of Langwater Heritage; **18596.3—876.9—A.**

Write for complete pedigree and price on this "Trumpeter"

T. B. ACCREDITED

BANG'S ACCREDITED
CERT. 184

ALDERNEY-BROOKLAWN FARMS

MORRIS PLAINS, NEW JERSEY

Wilgorlan Farm

Our Senior Sire... Green Meadow Peerless, 2d
is now an A. R. Bull

Sire: GREEN MEADOW PEERLESS
42 A. R. daughters, 4 A. R. sons
Dam: ELSIE OF PHILLIPS FARM; 12828.2—619.8—CC
3 A. R. daughters including one with a record of: 19333.7—858.9—A
Peerless 2d has 8 A. R. daughters, others on test

They include:	*Milk*	*Fat*	*Class*	*T. M.*
PEERLESS' CUBA GIRL	14545.3	759.6	F	1015
PINEBROOK ELSIE	11532.9	591.3	FF	1065
PEERLESS' CLEOPATRA	10106.3	573.5	GG	730
PEERLESS' LOYAL	12056.9	530.7	E	859

Typical Peerless 2d daughters in our herd

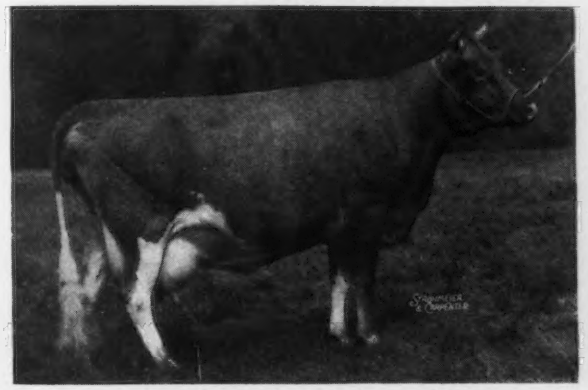

PEERLESS' CUBA GIRL
14545.3—759.6—F

DAISY'S FINAL OF WARRISTON

AT THIS TIME . . . we are offering a choice selection of Peerless 2d bull calves out of good A. R. cows. Bull calves rich in the best of Green Meadow-blood lines.

Send for our Peerless offerings

Titusville, New Jersey *T. B Accredited. . . . Bang's Free 395*

ARTHUR M. YOUNGS, *Owner*
WILLIAM QUERIPEL, *Herdsman*

R. Lane Farms Guernseys

Our Senior Sire

◀ Kitchener Minute Man

Dropped: February 21, 1940

Sire: KITCHENER FOREMOST

4 A. R. daughters average 11662.3—608.8—Sire: Dolly's Foremost of High Rock, A. R. (more 700 lb. daughters than any other Guernsey sire). Dam: Alpha's Amy of Kitchener, A. R.

14285.8—718.0—CC
16542.9—864.7—AA

Dam: GEM OF KITCHENER

Class Leader 5th Place in AA
17634.2—997.7—AA
14683.7—801.5—A
13931.5—770.9—DD
12226.3—683.1—FF

A daughter of Argilla Lord Henry A. R., that is out of Palotterie of High Rock—**long distance champion fat producer of the breed.**

A Recent Addition to Our Herd

St. James Count's Dixie Kay ▶

Dropped: July 5, 1942

Sire: ST. JAMES PRINCE'S COUNT

6 A. R. daughters. Sire: Bournedale Crown Prince. 31 A. R. daughters, 4 P. R. sons. Dam: St. James Champion's Princess. 16155.5—883.9—A. A daughter of Shuttlewick Champion, a son of Levity.

Dam: SUNNYMEDE JUVIS DIXIE KAY

15614.0—649.4—AA

Sire: Langwater Juvis, 37 A. R. daughters, 7 A. R. sons. He is by Langwater Warrior, A. R., (sold for $15,000). 40 of his sons and daughters sold for an average of $4,436.

Our Junior Sire

◀ Lakewood Carnival

Dropped: January 11, 1942

1st prize Junior yearling, Wisconsin State Fair. Junior and Grand Champion, Walworth County Fair.

Sire: ST. JAMES PHILOSOPHER'S ROBIN

10 paternal sisters sold in the St. James Sale for $2,085 per head. Sire: Langwater Philosopher, A. R. Dam: St. James Champion's Blue Bird.

14998.3—665.4—AA

A daughter of Shuttlewick Champion, A. R., that is out of Levity.

Dam: MEADOW LODGE REX'S EVALIN

11744.7—612.6—GG

Sire: Bournedale Rex, A. R. Dam: Christmas Eve of Thornwood.

10164.3—572.9—CC
11064.0—599.0—A

A daughter of Langwater Argyll, A. R.

Place Your Order Now • A Few Bull Calves For Sale

BASSETT, WISCONSIN

J. H. RUSTMAN, Owner — ROY SEITZ, Superintendent of Cattle

ZENDA FARMS

Announce the recent purchase of two Junior Herd Sires

Nanita's Crown Prince

Sire: FOREMOST CROWN PRINCE 254678
Promising young sire at Foremost of intensive Mixter May Royal breeding.

Sire: ROYAL SUPREME
9 A. R. Sons—48 A. R. Daughters

Dam: MIXTER GOLDEN CHARM
One of the remarkable cows of the Guernsey breed.

Dam: FOREMOST NANITA 507034

Sire: MAY ROYAL'S VALOR
16131.7—857.4—Class Leader in G.
1st prize Senior Yearling, Maryland and Ohio, 1938.
48 A. R. Daughters—2 over 900 Fat.

Dam: LELAH'S FANITA
14237.2—799.8—C

Says GORDON HALL: "I feel the pedigree of this bull is about as good as they come and I do not know a cow family I would prefer, from which to take a bull, than that of Nanita, they have just been good cows and good reproducers all the way back."

Antietam Vagabond's Excellence

Sire: LANGWATER VAGABOND
Recently sold for $16,500.
23 A. R. Daughters

Sire: LANGWATER COUNTRYMAN

Dam: LANGWATER VALENCIA

Dam: BRIGHT LAD'S FRANCES ROSE
A line-bred Mixter Hardwick
10363.8—579.7—GG
14535.2—738.2—AA

Sire: HARDWICK'S BRIGHT LAD

Dam: HARDWICK'S FRANCES ROSE

Two full sisters
ANTIETAM FRANCES
14360.8—732.1—G
ANTIETAM FRANCES ROSE
13777.8—702.9—C

One full brother
ANTIETAM BRIGHT LAD
Junior Herd Sire at Tarbell Guernsey Farms.

These bulls will be bred to daughters of Douglaston Crown Prince—Foremost Peacemaker—May Royal Holliston and Financier of Myrtle Place. We expect both type and production from these combinations. Next month we will feature another of our Junior Sires: A Double Grandson of SHUTTLEWICK MIRTH.

We have bulls up to two years of age for sale or lease.

ASK ABOUT THEM

ZENDA FARMS GUERNSEYS CLAYTON NEW YORK

Federal Accredited No. 511007 *Negative to Bang's No. 1970*

MERLE YOUNGS, *Owner* CLINTON MALDOON, *Manager*

Office: Telephone 375

Wanted . . .

Position as Manager. Agricultural College Graduate. 5 years managing registered Guernsey cattle, growing young stock and making A. R. records. Produced and delivered Golden Guernsey Milk.

7 years County Agricultural Agent. 2 years managing 15,000 acres, producing beef cattle, hogs, food and feed crops. Built soil and did timber management, even operated the saw mill. Available January 1. Prefer Southeastern United States.

Box XY
Guernsey Breeders' Journal
Peterborough, New Hampshire

Another Year Has Passed . . .

We've appreciated the business with which many of you have favored us in '43. We look forward in '44 to opportunities to be of greater service to you.

Transcript Printing Company
PRINTERS OF THE JOURNAL
PETERBOROUGH - NEW HAMPSHIRE
Producers of OUTSTANDING GUERNSEY STATIONERY

Looking Ahead... With an Eye on the Future

We have selected... 3 young sires

HIS DAM

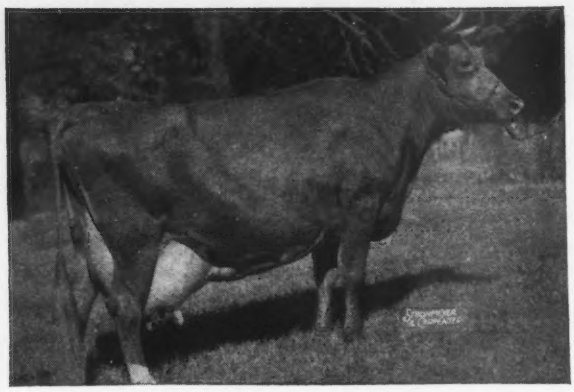

Riegeldale Emory's Majesty

Dropped: October 27, 1942

SIRE: **Riegeldale Melba's Emory**

← DAM: **Bournedale Bellona 17871.4—921.2—A**

Dam of 1 A. R. daughter with 790.5 in C. On retest and in 357 days has made 858.66 in Class A.

Majesty is a full brother to Riegeldale Emory's Conqueror (now in service at Riegeldale.) **Majesty's sire** is by His Majesty of Bournedale, A. R. and out of Green Meadow Melba; 15342.9—963.9—F and FF (World Record). **Majesty's dam** is a daughter of His Majesty of Bournedale, A. R. **Dean Kildee** in appraising Bellona on August, 22, 1942 **said, "She is no doubt one of the greatest cows of the breed."** See the Riegeldale advertisement, page 660 of the October 1, 1942 Journal.

McDonald Farms His Honor

Dropped: November 14, 1942

SIRE: **Foremost Prediction**

DAM: **Valor's Kittoline** →

14105.7—691.0—BB
16169.0—766.3—AA

3 daughters in the McDonald herd. 2 A. R. with over 600 lbs. fat as Junior two-year-olds.

His Honor is sired by Foremost Prediction, A. R. Sire of 7 firsts at the 1941 National Dairy Show. He is considered by many as one of the outstanding sires of the breed for good udders, show ring winners, etc. **His Honor** is a full brother to McDonald Farms Dauntless and McDonald Farms Artist; 600.4—GG; 746.7—C; undefeated as a 3-year-old, 1939. **His Honor** is a maternal brother to McDonald Farms Conqueror.

HIS DAM

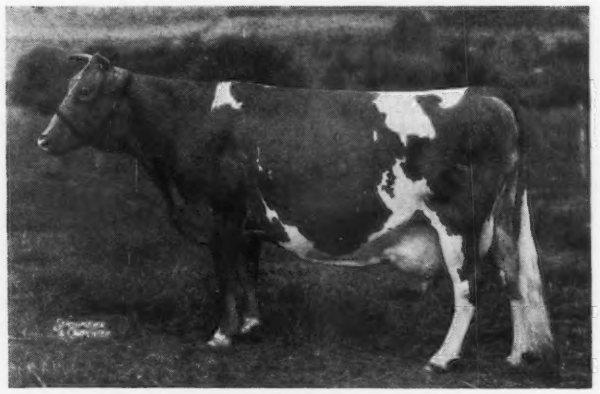

HIS DAM

Clear Springs' Primrose King

Dropped: December 13, 1942

SIRE: **Quail Roost Maxim's Prince**

← DAM: **Quail Roost Maxim's Primrose**

11151.5—571.9—EE
13279.1—652.3—A

"KING" IS A DOUBLE GRANDSON OF HIGH POINT PRINCE MAXIM.

Primrose is a daughter of High Point Prince Maxim, A. R., out of Primrose Foremost Christine. Fitz says, "Primrose comes from one of the greatest families at Quail Roost." She is a full sister to Maxim's Inez of Quail Roost; 829.9—A and a 3/4 sister to Quail Roost Maxim Christine; 809.2—A.

WHAT A COMBINATION

Emory—Bellona Prediction—Kittoline Prince—Primrose

These 3 sires are just beginning to see light service. All will be given an equal showing and IF INHERITANCE COUNTS—we are counting on this threesome.

Bang's Free Herd Certificate 100 ***T. B. Accredited 517655***

A. L. Brown, ***Owner***

G. H. Cartner, ***Manager***

CLEAR SPRINGS FARM

Concord, North Carolina • ***U. S. Highway, 29-A***

WHY CLASSIFICATION?

The first county in America to present a program of GUERNSEY HERD CLASSIFICATION.

For four years ten herds in HUNTINGTON COUNTY have relied on the unprejudiced judgment of such men as Dr. Yapp of the University of Illinois and Professor Hilton of Purdue University to prove to themselves and to purchasers of breeding cattle that the strict rules, production testing, and selective breeding program they are following is improving the GUERNSEY BREED and protecting their customers.

Proof that Classification Pays

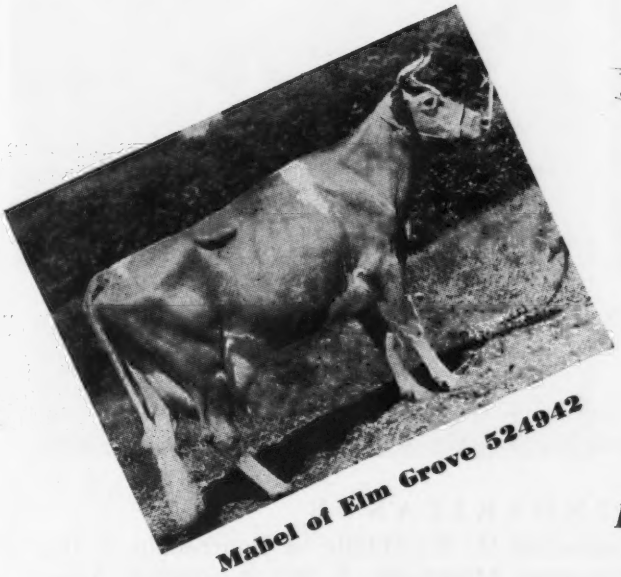

Mabel of Elm Grove 524942

No.	Classification Rating	General Appearance: Rating	Sub Ratings: Legs & Feet	Sub Ratings: Rump	Dairy Character: Rating	Body Capacity: Rating	Mammary System: Rating	Sub Rating: Fore U	Sub Rating: Rear U	COMMENTS
5	VG	VG	G+	VG	Exc.	VG	VG	G+	VG	Mabel
					VG	VG	VG	G+	VG	Rosa

Her Classification Rating

Build With Protection

THE HUNTINGTON COUNTY GUERNSEY BREEDER'S ASSOCIATION

JOHN MASON, *President* FRED LOEW, *Secretary-Treasurer*

MARK MILLER, *Chairman Classification Committee*

HUNTINGTON, INDIANA

Inheritance

MAXIM - GREEN MEADOW

Herd Sire

RIEGELDALE MAYWOOD

Sire

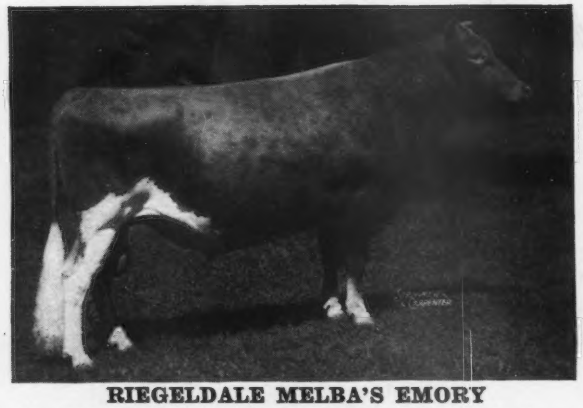

RIEGELDALE MELBA'S EMORY
His first 3 unselected A. R. daughters have all shown a creditable increase in production over their dams.
7 nearest dams average
15979.8—851.3

Dam

BOURNEDALE LADY BIRD
12085.0—627.8—G
2nd Dam: BOURNEDALE FIRST LADY
13542.5—696.4—A

Our Sire—RIEGELDALE MAYWOOD combines the best of Maxim blood lines + an added infusion of Green Meadow inheritance through the **World Record Cow** in F and FF; **15342.9—963.9—FF.**

TOP NOTCH INHERITANCE

Maywood traces to His Majesty of Bournedale, A. R.; Maxim of Bournedale, A. R., Green Meadow Coronation King, A. R.; Langwater Moonlight, A. R.; Bournedale Allen Jay's King, A. R.

NOT DOUBLE TALK...

But a Nick That is Clicking

"Following the MAYWOOD (RIEGELDALE) — MAYWOOD (LANGWATER) Cross."

Federal Accredited 398701 . . . Bang's Certificate 1236

MAYWOOD FARMS

STILLWATER
COLUMBIA COUNTY
Pennsylvania

CARTER BACHE, Owner — RICHARD C. ADAMS, Manager

WINDALE FARMS *present...*

PINE MANOR CHIQUITA

Strong in Levity Inheritance and a typical representative of our brood cow foundation.

Sire: CORONATION COUNT, A. R.
A son of Green Meadow Coronation Prince, A. R., out of Aiyukpa Queen, A. R., (1st. 2-year-old, N. D. S., 1929).

Dam: DOUGLASTON PRINCESS CHARLOTTE
11999.2—573.2—GG
14251.7—688.8—BB
13622.5—681.5—A
3 A. R. Daughters

Through her dam—"Chiquita" is a granddaughter of Shuttlewick Mirth; 13633.6—706.1—G and a great granddaughter of Shuttlewick Levity; 16896.0—804.4—G.

"CHIQUITA" is a maternal sister to:

DOUGLASTON CHARLOTTE	15429.3	748.3	A
DOUGLASTON KING'S CLEOPATRA	12425.8	615.2	FF
PINE MANOR LOTUS	14293.2	645.1	G

(On retest and going good. She is dam of top female in the 1943 May Royal—Steadfast Sale at $5,100).

"CHIQUITA" is a paternal sister to Pine Manor Columbine that sold for $3,150.

What a Herd Sire Prospect

Doubling up the Levity inheritance through Our Herd Sire

◀ CORONATION LEADER

bred to Cows like

PINE MANOR CHIQUITA

At this time . . .

We are booking orders on sons by LEADER—our son of Fra-Mar Farm King, A. R. and Coronation Levity; 15252.0—867.0—A.

And . . . .

We can offer a few bull calves sired by Raemelton Corona—the 1940 National Dairy Show Junior Champion.

WINDALE FARMS

Located 18 miles northeast of Columbus Ohio

WILLIAM L. KLINE, Owner **GALENA, OHIO**

Quartermaster

HIS INHERITANCE IS IN DEMAND

Sire: ALFALFA FARM PHILOSOPHER, A. R.

Show Type

Grand Champion, N. D. S. Twice Reserve Grand Champion, N. D. S.
Five times Grand Champion, E. S. E.

Production

32 A. R. daughters average 12134.6—604.1. **Quartermaster is a grandson of Langwater Philosopher (10 of his daughters sold for an average of $2,085).**

Dam: ARGILLA QUEEN ANN
12152.5—664.8—A (4 A. R. daughters, 3 with records over 600 lbs. fat—all immature).

His Type Meets with the Judges' Approval. Quartermaster was 1st prize bull 1 year and under 18 months. **Junior and Grand Champion,** Rochester Fair, 1943.

Place your order for a **Quartermaster** bull calf out of one of our good female lines.

HAVEN HILL FARMS • *Rochester, New Hampshire*

WILLIAM H. CHAMPLAIN, *Owner* *T. B. Accredited - Bang's Free* ANDREW C. WARNER, *Manager*

To Further Strengthen Our Philosopher Inheritance

We selected . . .

ARGILLA FORECAST'S IMPROVER
Dropped: February 18, 1942

Sire: Argilla Forecast. A son of that noted production sire—**Dolly's Foremost of High Rock, A. R.**

His Dam

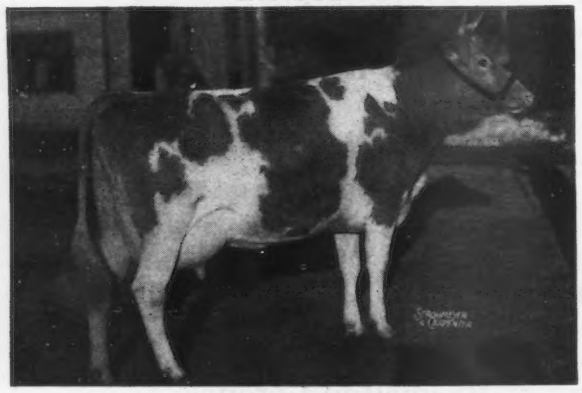

ARGILLA PRIMROSE
13869.2—765.3—DD

A daughter of Alfalfa Farm Philosopher, A. R.—son of Langwater Philosopher, A. R. Improver is being used on daughters of ARGILLA GENERAL LEE (former National Grand Champion) and ST. JAMES CHAMPION BOBBY.

Doubling up the Philosopher Inheritance

RANSOM FARM - Homewood, Kansas

13 miles Southwest of Ottawa on U. S. 50-S

ACCREDITED — NEGATIVE

W. G. RANSOM, Owner W. G. RANSOM, JR., Manager

Hollistar Inheritance is in demand

Klondike Hollistar

Bred along popular lines that are in demand.

6 paternal brothers and sisters to **HOLLISTAR** sold for an average of over $1,208.

5 maternal brothers and sisters to **HOLLISTAR** sold for an average of $1,550.

HOLLISTAR is sired by Klondike Hollimost, A. R., (a grandson of Foremost and Holliston).

HOLLISTAR is out of Klondike Maggie; **13002.2—646.6—G; 15313.6—802.6—D.**

His sons out of our best female lines are now for sale.

Accredited for T. B. 112325 . . . Negative to Bang's 5

Hazelwood Farms
Chester, South Carolina

R. B. Caldwell, Owner

A Foundation Cow . . .

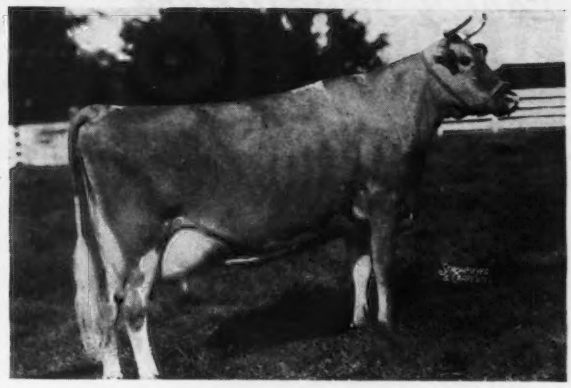

LYNBROOK JERRY'S LINDA

13076.5—721.0—DD

Sire: LYNBROOK RELIANCE'S JERRY. A son of Orchard View Reliance, A. R., out of an A. R. daughter of Shorewood Reliance, A. R.

Dam: LYNBROOK ANN. 13270.7—784.3—AA. 1 A. R. son, 3 A. R. daughters including Lynbrook Anita; 731.3—FF; 895.1—DD; 970.1—AA.

We can usually offer bull calves by

BOULDER BRIDGE ULTIMUS
SUNSET GLOW COLLEGIATE
SUNSET GLOW COUNT

All are out of good A. R. cows or cows now on test.

Sunset Glow Farm

Home of Sunset Glow Guernseys

Route 1, Lombard, Illinois

O. D. ZIMRING, Owner I. F. BURDICK, Manager

SPRING RUN FARM BULLETIN

OUR PROGRAM:—

1. To have 40 head, all choice individuals.
2. To have all cows testing over 400 lbs. on twice-a-day milking and normal farm feeding.
3. To find an even better bull than "NOBLEMAN" S. Fra-Mar Farm King. D. Afton's Addie (11,923.1M.-696.3F.CL.CC) dam of Brian Boru Dervilla (14,126M.-802F.CL.G) to breed to his daughters.

Progress reports will appear from time to time in the Journal.

SPRING RUN FARM

ELIAS WOLF—Owner

DRESHER, MONTGOMERY COUNTY, PA.

To Further Intensify

The Levity Inheritance

In our herd we have selected . . .

Levity blood doubled up

◀ Douglaston Baron Mostyn

Sire: DOUGLASTON CROWN PRINCE, A. R.

Dam: DOUGLASTON LADY MARCIA
12309.3—646.4—FF

Dam of Douglaston King's Marcedes
14004.5—701.4—GG

MOSTYN is a paternal grandson of Shuttlewick Mirth; 13633.6—706.1—G. (3 A. R. daughters—4 A. R. sons.)

MOSTYN is a maternal grandson of Green Meadow Florinda; 11402.6—650.5—G. She is dam of Douglaston Coronation Queen (803.3—DD) sold as a 10-year-old for $3,000. Also dam of Douglaston Princess Mary, 727.9—DD (sold for $3,000). He will be bred on the daughters of CORONATION VICTOR and DAINTY'S STEADFAST—son and grandson of *Green Meadow Levity.*

MARK W. STEVENS, *Owner*
NELSON EINHOUSE, *Manager*

NORMAN'S KILL FARMS

Glenmont, New York

Foundation Cattle • Available •

Interested Parties
please write
J. F. CLYBURN

This is a real opportunity to buy some foundation seed stock. *Cattle that will make good.* Cattle that have proved their ability to produce and reproduce.

Coker Pedigreed Seed Co.
HARTSVILLE, SOUTH CAROLINA
J. P. Morris, Herdsman

Levity Inheritance...

Charlescote Patron

Carries 2 crosses to
Langwater Levity through the female line

Sire: LANGWATER PETER, A. R.

Production

7 A. R. daughters average 13923.9—714.7—all immature.

Dam: CHARLESCOTE BELDAME 2D
10856.2—603.6—FF

2nd dam: Charlescote Beldame
10698.5—663.6—G
14571.0—882.3—AA

Patron is out of a daughter of Langwater Hilarity (line-bred to Shuttlewick Queen of Joy) —**daughter of Langwater Levity.** Patron is a grandson of Charlescote Beldame that is by Aiyukpa Levity-King, a son of Langwater Laughter that is by **Langwater Steadfast, A. R., out of Langwater Levity, A. R.**

Bulls of this breeding usually for sale.

FEDERALLY ACCREDITED — BANG'S CERTIFICATE

LAW-WILL FARM - Hope, Rhode Island
ESTATE OF F. L. WILLIAMS

Challenger is living up to our expectations

His Get is Most Pleasing

RIEGELDALE EMORY'S CHALLENGER

Sire: RIEGELDALE MELBA'S EMORY. His first 3 unselected A. R. daughters have all shown a creditable increase in production over their dams. He is sired by His Majesty of Bournedale, 40 P. R. progeny, including the third place EE Class Leader, with a record of 15272.2—907.4—EE.

His Dam

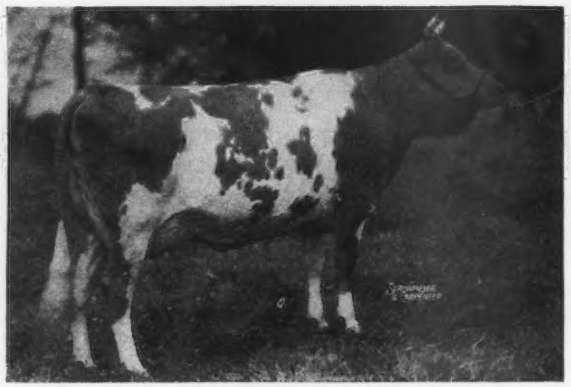

RIEGELDALE MOONLIGHT BELLADONNA
10132.3—539.2—FF
Sire: Langwater Moonlight, A. R.
Dam: Langwater Belladonna, A. R.
A $2,700 daughter of Langwater Pharaoh, A. R.

His Paternal Grandam

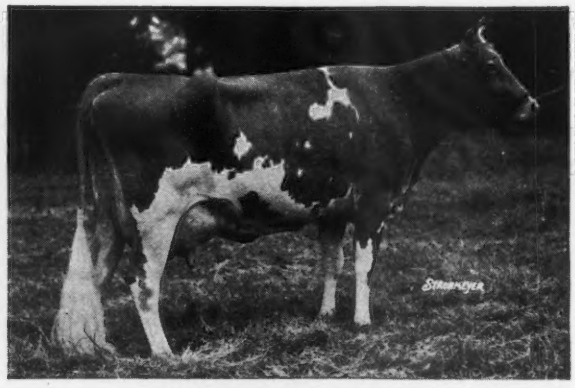

GREEN MEADOW MELBA
15342.9—963.9—FF
World Record F and FF
Dam of Coronation Melba
13001.2—804.5—GG
(Former Class Leader)

Challenger sons out of some of our best A. R. cows are now for sale. Start the New Year by sending for a list of available Challenger sons. **They are right.**

ORCHARD LAWN DAIRY • Muncie, Indiana
WILLIAM H. BALL, Owner — WILLIAM H. PAGE, Manager

No. 9, on THURSDAY, MAY 11, 1944, at CHICAGO

Inspections are about completed and from the reports already in, we are justified in predicting that this year's edition of the Middle West will take its place as the top of the series of traditionally great sales.

Several young things in the Sale will make your blood tingle.

Meadow Lodge has a son of Langwater King of the Meads out of Argilla Flute, dam of Alfalfa Farm Flute and Alfalfa Farm Primrose. The dam has a 752.3 record in G while his maternal half sisters have 765.8 in E and 1083.9—BB, 970.4 in AA and 608.6 in FF. We think this calf will be one of the top calves offered in 1944 anywhere in the Country.

Curtiss Candy Farms have a top-flight bull calf whose sire is GREEN MEADS LEVITY KING and the dam is a daughter of CORONATION KING OF PINE MANOR that was Junior Champion at four State Fairs while her dam was Reserve Grand Champion at the National. The dam should make 700 with her second calf. We feel that for concentrated Levity Breeding this calf will be about as strong as anything you will see. Curtiss Candy will offer a daughter of GREEN MEADS LEVITY KING out of a daughter of LANGWATER PHILOSOPHER that has a SHUTTLEWICK LEVITY cross through CHAMPION that should "pop a button" or two.

THE NINTH MIDDLE WEST INVITATIONAL SALE

BOULDER BRIDGE FARM
L. V. WILSON
EXCELSIOR, MINN.

CESOR FARMS
GEORGE M. NEWLIN
FARMINGTON, MICH.

CURTISS CANDY FARMS
DELBERT KINGSTON
LIBERTYVILLE, ILL.

HIGHLAND PLACE FARM
JOE GOLINVAUX
WATERLOO, IOWA

LUXERIN FARM
CLARENCE SHERIDAN
FOND DU LAC, WIS.

MEADOW LODGE FARMS
KENT HAYES
OKLAHOMA CITY, OKLA.

PINE MANOR
DIEDRICH ULKEN
GOSHEN, IND.

Secretary of the Committee
EDWIN C. WELCH
BOX 929, LAKE FOREST, ILL.

ST. JAMES FARM
CHAUNCEY MCCORMICK
NAPERVILLE, ILL.

SUNNYMEDE FARM
W. C. FARNER
BISMARK, MO.

ARTHUR W. TELFER
223 LIFE BUILDING
LAFAYETTE, IND.

WEY ACRES FARM
OTTO KLINE
THIENSVILLE, WIS.

Finchley Manor Farm
WAUCONDA, ILLINOIS

BOULDER BRIDGE KATELLA
2nd, S. Yrlg. Minnesota State Fair, 1938
2nd, S. Yrlg. Wisconsin State Fair, 1938

A DAUGHTER OF CAUMSETT HARVESTER AND HILLTOP HEARTSEASE FAVORITE
16320.7—838.8—A

Katella is now on retest in AAA and in 170 days has made 6730.8—324.21

Dam of
FINCHLEY MANOR KATYDID
FINCHLEY MANOR MARIETTA
FINCHLEY MANOR FLIRT

Now bred to Finchley King of the Meads
LANGWATER KING OF THE MEADS
GREEN MEADS THEDA AMELIA; 722.8—AA

A HEALTHY HERD BRED FOR PRODUCTION AND TYPE

ACCREDITED HERD NO. 410289 NEGATIVE HERD NO. 279

CERTIFIED
FOR
HEALTH
PRODUCTION
QUALITY
AT
HONEST VALUES

FLO-GOLD
GUERNSEYS

WRITE FOR CATALOG

BROOKSIDE
FARMS . . . .

NEW KNOXVILLE, OHIO

WITCHWOOD GUERNSEYS

DURING the last twelve months some choice individuals have been added to this already good herd. These new animals have been carefully selected for their proved ability to produce the kind of Guernseys that are large, strong and pleasing to the eye; capable of making good butterfat records, and carrying the bloodlines that have done well for other breeders.

From Antietam Farm

Bull—LANGWATER VAGABOND. 23 A. R. daughters average 597.9 lbs. fat.
By Langwater Countryman out of Langwater Valencia, 952.7—A

Three Vagabond daughters:
ANTIETAM EASTERN QUEEN out of Bright Lad's Poundstock, 722.6—G
ANTIETAM JANICE out of Bright Lad's Jane, 766.9—BB
ANTIETAM SONJA out of Hardwick's Sonsie, 721.8—FF

From Glen Farm

Bull—LANGWATER MIDNIGHT. 21 A. R. daughters
By Langwater Moonlight out of Langwater Recollection 2d, 707.1—C

Two Midnight daughters
JUDY OF THE GLEN, 635.9—G
COURT LADY OF THE GLEN, 591.3—G

From Locust Grove

ROYAL'S CARROLL, 797.6—A
HARDWICK'S SHIRLEY, 623.6—D
HARDWICK'S COLEEN, 524.1—FF
BLOSSOM'S BRIGHT BETSY, 629.3—B (subject to final verification and approval).
GREAT HOPES RADIANCE (On test)

From Spar Hill

SPAR HILL MORNING GLORY, 662.2—CC

From Kilmac

KILMAC MONARCH'S JESSA, 803.6—CHI

From Florham

FLORHAM FIDELITY (Dam has 779.6—A)
FLORHAM REJOICE (Dam has 811.2—D)

WE WILL HAVE SOME CHOICE BULL CALVES TO OFFER DURING THE COMING YEAR

Pennsylvania Bang's Negative No. 127 . . . Federal Accredited 139370

PHILIP J. BAUR, *Owner*
Please address correspondence to
E. S. WARREN, *Herd Manager*

Spring House, Pennsylvania

CLORA'S POINT FARM

PURE BRED GUERNSEYS

TRAPPE • MARYLAND

Here is a Potentate son worthy to head a top herd

Sire: **CORONATION POTENTATE, A. R. Top Bull sold at public auction during 1941. He is a double grandson of Green Meadow Coronation King, A. R.** He is a maternal brother to Green Meadow Peerless, A. R.

Dam of Bull Calf

We Now Offer For Sale

KITCHENER GYPSY

From the same female line as Kitchener Royal Lute that was top female in the Topsfield Sale at $6,000. **GYPSY** is by a son of Dolly's Foremost of High Rock, A. R., out of a 3/4 sister to Alfalfa Farm Primrose; 17564.5—1083.9—BB. **Highest double letter record of the breed.**

This calf carries the blood of the Musical Family, Dolly's Foremost of High Rock, Douglaston Prince Royal, A. R., and Coronation Potentate, A. R.

He is a beautiful, big boned, well-grown calf.
Rich in the best of blood lines.

T. B. Accredited .·. Bang's Free

COL. CHARLES P. O'CONNOR, Owner **DONALD G. BROWN, Herdsman**

STERLING FARMS

Caumsett Sterling

Dropped: June 29, 1938

SIRE: **LANGWATER COUNT, A. R.** Two daughters (Twin Sisters), sold for $2,000 apiece in the 1943 Trenton Guernsey Sale. His 7 nearest dams average 14536 Milk, 720 Fat. 16 ancestors sold for $190,000. Traces 54 times to May Rose 2d.

Sterling Comes from a Great Female Line

On the top side...

Langwater Country Blossom

15080.5—729.9—AA

Sold for $4,500

3 A. R. daughters, 2 A. R. sons

Both the sons and daughters of this great brood cow have met with buyers' approval at public auction.

Langwater May Blossom—sold for $3,500
Foremost Quaint Lady—sold for $3,000
Foremost Raina—sold for $4,500.
Langwater Grandee—sold for $6,000.

Langwater Country Flower

15106.3—790.4—A

3 A. R. sons, 3 A. R. daughters
Dam of Langwater Romulus, A. R.
Dam of Langwater Countryman, A. R.

ALL OUR SIRES CARRY CROSSES TO THIS GREAT FAMILY.

Two of our other sires

Antietam Gypsy Count is by "Vagabond" a son of "Countryman."

Count Sterling is by "Romulus" a full brother to "Countryman."

On the bottom side...

HIS DAM: **CAUMSETT BELMA**

13112.7—648.1—GG
18038.2—852.5—AA

"Belma" is a daughter of Mixter Thor, A. R., that is by Mixter May Royal, A. R., out of Mixter Barbara, A. R. She is line-bred through her dam to Langwater Foremost, A. R.

STERLING DAUGHTERS ARE NOW ON TEST.

We can usually offer some of his progeny for sale

PLACE YOUR ORDER NOW

ALDERSON, PENNSYLVANIA

JOHN COWAN, Herdsman ELLIS SWINGLE, Farm Supt. A. J. SORDONI, Owner

Fair Field Bred Guernseys meet with buyers' approval

Tops at the Special P. G. B. A. Sale

Congratulations . . .

F. N. and T. M. SHAW, PEBBLE HILL FARM, DOYLESTOWN, PA., upon the selection of FAIR FIELD PRIM.

Also our appreciation . . .

FRED T. PETREL, WHEELING, WEST VIRGINIA, upon the purchase of FAIR FIELD ROZELYN K.

A Good Buy

United States War Bonds
Fair Field Bred Guernseys

T. B. ACCREDITED . . . BANG'S FREE

Fair Field Farms
Elverson, Pennsylvania

H. B. SHENK, Owner — DAVID D. SHARP, Herdsman

Our New Junior Sire . . .

Clear Springs' Prince Raider

Dropped: April 18, 1942

Sire: QUAIL ROOST MAXIM'S PRINCE

Herd sire at Clear Springs Farm. A son of High Point Prince Maxim out of the great brood cow, Landmark Princess May Rose.

Dam: APPIN'S HAPPY GIRL

11471.6—585.3—C
13656.8—697.7—A

A daughter of Fern's Raider of Appin. In service at Appin when over 20 years of age—**Inherited Longevity.**

She is out of Appin's Golden Fern, 13671.4—715.7—A (sired by a son of Langwater Foremost). A son of Golden Fern, that is out of Little Fern of Appin, full sister to Fern's Raider, is being used at Quail Roost.

Reserve a PRINCE RAIDER son to head your herd.

BIG SPRINGS FARM
Lebanon, Indiana

FRED SIESS, Owner — ALTA ARTMAN, Manager

PROVED FEMALE LINE

Many of our cows are rich in the blood of

LANGWATER MIDNIGHT, A.R.

This female line is in demand

MIDNIGHT (our former sire—now in service at Witchwood) is a full brother to Langwater Philosopher, A. R., (**10 daughters recently sold for $2,085 per head**).

At the farm . . . we can offer a choice selection of bull calves. Many are out of top MIDNIGHT daughters and carry **a strong infusion of the blood lines that are commanding top prices.**

T. B. ACCREDITED 100172 — BANG'S FREE CERTIFICATE 7

Glen Farm • Newport Rhode Island

MRS. G. J. GUTHRIE NICHOLSON, Owner

Bull Sales are Good

Congratulations Mr. William Root,

upon the selection of **HAVEN HILLS GROTTO**
One of the ULTRA MAY'S NEPTUNE—
HAVEN HILLS FASHION CROSS

Sired by
HAVEN HILLS ULTRA MAJOR

Sire: ULTRA MAY'S NEPTUNE, A. R.
(See our advertisement page 675 October 1, 1943 Journal.)

Dam: THISTLEDOWN MARJORIE LOU
7533.0—439.2—DHI—730 T. M.
10503.1—544.1—A —730 T. M.

Two other Ultra Major sons have been selected by H. D. Sanford, Jonesville, Michigan and W. P. Medlam, Battle Creek, Michigan.

For Sale

EQUALLY WELL BRED BULLS

Herd T. B. Accredited .·. Bang's Certified 266

Haven Hills Farm
ALBION, MICHIGAN

MRS. GEORGE E. DEAN, *Owner* — GLEN FOX, *Manager*

Barbian Farm...

Official Production Credits for 1943

	Milk	Fat	Class	Days
WYEBROOK BONNIE QUEEN	14128.0	759.4	AA	
BARBIAN BOUNTIFUL MISTRESS	15809.7	742.0	A	
BARBIAN MISTRESS HECTRA	12360.8	521.8	CC	
BARBIAN MISTRESS GUINEVERE	11376.8	581.8	B	
BARBIAN PROKEDA	10372.2	555.1	FF	
BARBIAN PROQUEEN	9010.1	470.34	F	335
BARBIAN EDITH	8625.1	453.28	G	324
BARBIAN NIKKI	6729.0	326.80	G	242
BARBIAN RESOLUTE MISTRESS	6202.1	317.73	A	151
CARPATHA'S REX'S VANITY	3932.0	156.07	A	83

HERD SIRES

GREEN MEADS KING OF BARBIAN
Sire: LANGWATER KING OF THE MEADS
Dam: AIYUKPA L. NANCY
10493.2—614.6—G
14044.5—770.4—A
1 A. R. daughter

GREEN MEADS MISCHIEF
Sire: LANGWATER KING OF THE MEADS
Dam: GREEN MEADS THEDA AMELIA
10104.2—538.4—G
14583.9—722.8—AA
3 A. R. daughters

J. L. SCHWABACHER
Owner

Bethlehem, Connecticut

Season's Greetings

from the home of,

FOREMOST FARM FIELDS

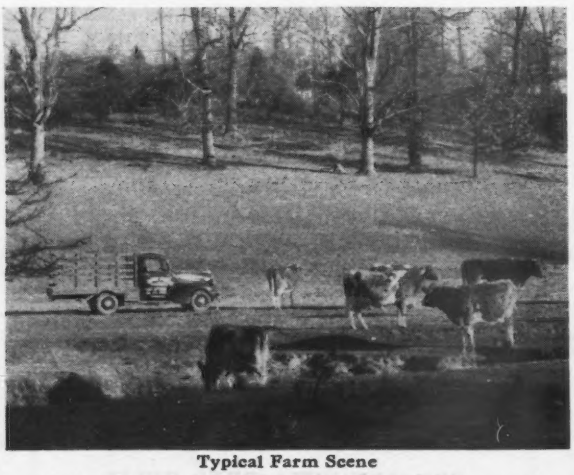

Typical Farm Scene

Our herd is being built upon the best of Foremost blood lines.

Farm Fields

R. F. D. 4, Wytheville, Virginia
HAROLD P. STREET, *Owner*
HAROLD P. STREET, JR., *Manager*

Raemelton Yankee blood is in demand in many leading herds

Maternal brothers are in use at Blakeford Farms, Inc., Queenstown, Maryland and Raemelton Farm, Mansfield, Ohio.

A Paternal Brother—Coronation Rose King has played an important part in the breeding program at Pine Manor, Goshen, Indiana and Normandy Farm, New Augusta, Indiana

TODAY—in our herd we have many daughters of Raemelton Yankee, A. R. They are most pleasing and several are on test, going at a good clip. Playhaven Y. Star topped the Mid-West Sale at $2,500. Playhaven invites you to see the YANKEES.

Add some of this proved and valuable blood to your herd. Yankee is line-bred to Green Meadow Coronation King and Green Meadow Coronation Prince and is out of the Great Cow—Green Meadow Tranquil, A. R.

Write us your needs

PLAYHAVEN FARMS

Burt, Michigan

E. J. POAG, *Owner* *Telephone:* SAGINAW 71676

Riggins Farms INC.

TO FURTHER STRENGTHEN OUR
MAXIM BREEDING PROGRAM
We have selected

udder of QUAIL ROOST MAXIM'S ROSE
9819.9—576.3—C (twice-a-day milking)
Now on retest and making over 2 lbs. fat per day.
Rose and other equally good cows are being bred to
QUAIL ROOST KING FERDINAND
A double grandson of High Point Prince Maxim.
Ferdinand sons are usually for sale.
HERD T. B. AND BANG'S ACCREDITED

Rea Riggin and Sons, Inc.
MUNCIE, INDIANA

THE INHERITANCE BEHIND
OUR SENIOR SIRE

St. James Philosopher's Robin

IS IN DEMAND

10 paternal sisters to **Robin** sold for $20,850 or an average of $2,085 per head at the 1943 St. James Sale.

Robin Combines the Inheritance of Philosopher and the Popularity of the Levitys.

Sire: LANGWATER PHILOSOPHER, A. R.

Dam: ST. JAMES CHAMPION'S BLUEBIRD 14998.3—665.4—AA.

A daughter of Shuttlewick Champion, son of Levity.

ROBIN is by a Champion out of a Blue Ribbon Cow. His sons out of good A. R. cows for sale.

Write for list of available ROBIN sons.

LAKEWOOD FARM, Mundelein, Illinois

MALCOLM J. BOYLE, Trustee — TED BAILEY, Herdsman

Maxims

We can usually offer you a choice selection of bull calves rich in the best of MAXIM INHERITANCE.

1. Fairlawn Maxim Francois

Sire: QUAIL ROOST ROSE MAXIM
Dam: Quail Roost Maxim's May Rose
15227.4—867.8—BB

Dam: DOROTHY'S MAXIM'S FRANCINE
14175.8—814.8—AA

Traces 4 times to High Point Prince Maxim. 4 times to Langwater Foremost—3 times through our former sire—Foremost's May King.

2. Gippy Maxim's Alert (Maxim-Foremost Cross)

A double grandson of Quail Roost Maxim's Prince, A. R.

3. Gippy Maxim's Prince

A son of Quail Roost Maxim's Prince, A. R., out of a 690.1 lbs. fat, Class B, granddaughter of Merry May Day.

Send for list of available Gippy (FOREMOST-MAXIM) *bred offerings.*

FEDERAL ACCREDITED No. 112365 — S. C. BANG'S FREE No. 16

GIPPY PLANTATION • **MONCKS CORNER SOUTH CAROLINA**

E. G. CARPENTER, *Manager* — NICHOLAS G. ROOSEVELT, *Owner*

The story of . . .

BESSIE'S MAPLE GLEN OF CORNWELL 105688

She with Cavalier's Rose I67111 (see November 1st Journal) are the two foundation cows from which our present herd is descendant.

On November 18, 1924, we purchased from W. B. Stringfellow, Chester, South Carolina, a "big, red Guernsey cow" named Bessie's Maple Glen of Cornwell for the sum of $400, and thereby hangs a tale. Guernsey breeders of South Carolina are proud of Chester County and its national reputation as a Guernsey center, made so by the migration to that section of Scotch-Irish lovers of livestock by way of Chester County, Pennsylvania, from which our own Chester County takes its name. We at Zimalcrest are more than a little proud that through this cow, we can link our herd directly with the first purebred female ever dropped in Chester County.

In the fall of 1884, Judge J. Lyles Glenn, prominent Chester County laywer and farmer, purchased three heifers and a bull from David R. Flenniken of Fairfield County at the Chester County Fair. One of these heifers was Rosy duBouillon, imported on March 18, 1883 by S. C. Kent, Chester County, Pennsylvania. Rosy was the dam of Carolina Prince, the bull purchased in the lot by Judge Glenn. Also in this same purchase was the cow, Belle of Chester, which was out of Imp. La Zinea and which was imported by Mr. Kent along with Rosy duBouillon. Belle of Chester was subsequently bred to Carolina Prince and on December 8, 1886, Belle dropped a heifer calf in a snow storm while the Glenns were at breakfast, which was appropriately named Carolina Snow Drop, the first purebred Guernsey ever born in Chester County. Carolina Snow Drop eventually produced a bull by Julian of the Effards called Scot of Delta. In August 1907, J. W. Lawson, manager of Kensington Farm, Kensington, Georgia, who wanted a bull "known to be from a high butterfat-producing strain" was advised by The American Guernsey Cattle Club to write to A. Mayo McKeown, Chester, South Carolina, who owned Scot of Delta, which was from the "Effards strain." Mr. Lawson not only purchased Scot of Delta, but a few of his daughters which was the first sale of Guernsey cattle of any consequence made from Chester County, and it was this sale which inspired the small group of Guernsey enthusiasts around Cornwell and Blackstock, Chester County to build the foundation for the county's present wide reputation as a Guernsey center. Scot of Delta was the sire of Miss Taft. Miss Taft, bred to Billy's Raymond of the Manor (picture appearing on front cover of February 1, 1919 Guernsey Breeders' Journal) produced Bessie of Cornwell, which, bred to Maple Glen Colonel Franklin, produced *Bessie's Maple Glen of Cornwell*, and thus our herd is linked directly with the early beginnings of Guernseys in this great county.

The pedigree of Bessie's Maple Glen of Cornwell is an interesting study. Her sire, Maple Glen Colonel Franklin, a proved sire for high production, was by Florham Laddie, he being a combination of May Rose and Glenwood breeding through his sire, Ne Plus Ultra, and his dam, the great cow, Golden Lassie of Paxtang, a granddaughter of Glenwood Boy of Haddon. Maple Glen Colonel Franklin's dam, Washington's Cynthia, with 752.0 pounds of butterfat in Class A and two A. R. daughters and three A. R. sons, was by a son of King of the May and out of a Glenwood-bred cow.

The dam of Bessie, Bessie of Cornwell, was sired by Billy's Raymond of the Manor, he being a double great grandson of Masher's Sequel. Thus Bessie represents a blending of the three great strains of families of Guernseys—the May Roses, the Glenwoods and the Sequels.

In our herd today, there are two daughters, Zimalcrest Maple Glen Peggy and Zimalcrest Maple, together with 18 other direct descendants of old Bessie. We have sold from the herd 23 of her descendants for an average of $333.40 per head, seven of which sold for an average of $615.

Our investment of $550 in these two great foundation cows, Cavalier's Rose and Bessie's Maple Glen of Cornwell, developed into the sale of 48 purebred Guernseys for a total of $18,025 and left our present herd of 56 descendants.

Breeding Guernseys is Good Business

Zimalcrest Guernsey Farm • Columbia, South Carolina

S. H. ZIMMERMAN & SON

Our Herd Sires

Rich in Green Meadow and Coronation blood lines.

1. GAYHEAD'S LORD JIM

Sire: LINCOLN GAY PRINCE., A. R.
A grandson of Green Meadow Coronation Prince.

Dam: GAYHEAD'S IMMORTELLE
11922.8—581.6—G
Considered to be one of the best females ever bred at Gayhead.

2. CORONATION PATENT

Sire: FRA-MAR FARM KING, A. R.
Sire of Coronation Leader that sold for $15,000.
A son of Green Meadow Coronation King, A. R.

Dam: CORONATION PREMIERE
13534.7—728.3—F
She is sired by a full brother to Gayhead's Immortelle (see above)

3. FAIRLAWN FLEETWOOD

Sire: CORONATION MAJESTY
Rich in the blood of Coronation Melba 804.5—GG and Green Meadow Melba; World Record F and FF.

Dam: CORONATION ASTER
10782.8—502.7—G
A daughter of Green Meadow Coronation Prince, A. R.

BULLS OF THIS BREEDING NOW FOR SALE

T. B. ACCREDITED 111327 BANG'S ACCREDITED 6441

EDINHAM FARM - Ravenna, Ohio

LELAND C. BINGHAM

Inheritance that is in Demand!

Kenfleur Bright King

Sire: CORONATION REFLECTOR

A son of Coronation Rose King, A. R. **The "Rose King" inheritance is in demand.** 5 of the tops in the Indiana State Sale carried his blood. A grandson topped the sale at $4,000 and another grandson was 2nd high at $3,700. Reflector is out of Coronation Lustre; 12688.5—655.7—FF, a daughter of Langwater Philosopher, A. R.

The "Philosopher" inheritance is in demand. 10 "Philosopher" daughters sold for an average of $2,085 per head.

Dam: KENFLEUR'S DICTA ONEIDA
14001.5—708.3—A

A daughter of Dunwalke Dictator, A. R.

Order Now

"BRIGHT KING" has been bred to many of our best cows. Reserve a "Bright King" calf now.

T. B. ACCREDITED . . . BANG'S FREE

Avalon Guernseys

New Milford, Ohio

THOMAS HARVILLE & SON

Our Junior Sire . . . → **McDONALD FARMS GUTHRIE**

His Dam

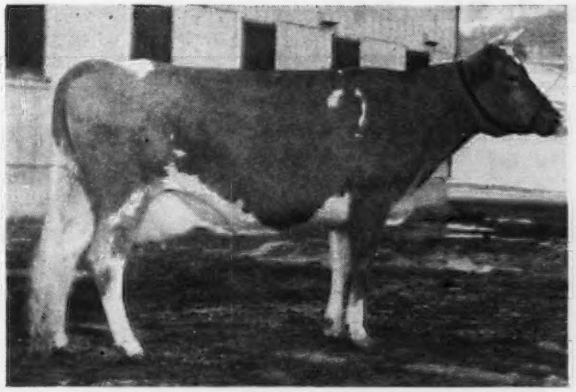

(snapshot picture at end of 3-year-old record)
McDONALD FARMS BETTINA
12113.6 Milk, 683.9 Fat, Class DD
1 A. R. daughter with 625.0 Fat, Class G
Sire: **Foremost Prediction. A. R.**
Noted as a sire of type, production, good udders.

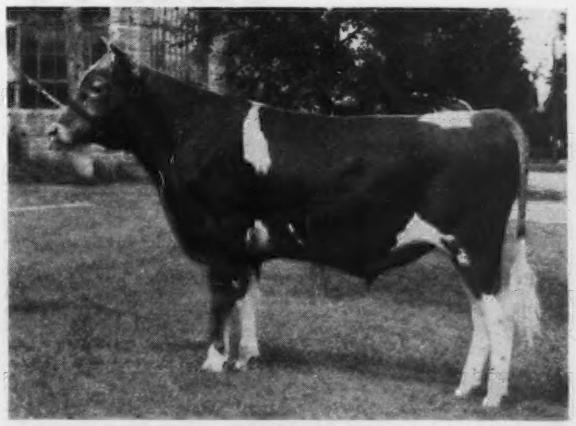

(snapshot picture taken just prior to his sale in the 1942 Eastern Guernsey Sale).
A good bull then—he's even better now.
Dropped: June 25, 1941
Full brother to McDonald Farms Dathia
11766.0—625.0—G
11983.7—670.3—D

GUTHRIE is sired by Myhaven King, A. R. Sire of several sons and daughters that have commanded top prices at public auction.

GUTHRIE mated to our daughters by **McDONALD FARMS DEMONSTRATOR (Senior Sire)** will give us a double infusion of Prediction blood. His calves are just arriving. Get in on the ground floor before the price goes up.

ORDER a Guthrie son today. Bull calves rich in the blood of King-Prediction and Valor.

PINE GROVE FARMS • Binghamton, New York

GEORGE J. POLLACK, Owner Federal Accredited—Negative to Bang's Cert. 1974 ZIBA BUNNELL, Herdsman

Home of . . .
High Test and Production

VISIT → **FLYING HORSE FARM**
South Hamilton, Mass.

A Junior Herd Sire . . .

CHEDCO COLONEL
Dropped: March 29, 1940
His Progeny are in Demand

◄ **Argilla Cereus**

is a daughter of our Herd Sire

CHEDCO COLONEL

She was purchased by Langwater for $4,050 and was the second high heifer in the 1943 Trenton Guernsey Sale.

Colonel Sons Are in Demand →

COLONEL IS STRONG
IN LEVITY INHERITANCE

DAM

CHEDCO MOONLIGHT
13433.5—738.8—AA
1 A. R. daughter
Chedco Honeymoon
A full brother to Chedco Colonel is in use at Chedco

PATERNAL GRANDAM

CORONATION LEVITY
15252.0—867.0—A
A son recently sold for $15,000.
1 A. R. Daughter
Coronation Levity Gem
11431.6—607.1—G

MATERNAL GRANDAM

CHEDCO MOONBEAM
11986.0—750.6—FF
3 A. R. daughters include
Chedco Moonrise
16025.9—717.8—GG

PATERNAL GREAT GRANDAM

GREEN MEADOW ROSAMOND
14218.1—803.7—C
1 A. R. son, 1 A. R. daughter

PATERNAL GREAT GRANDAM

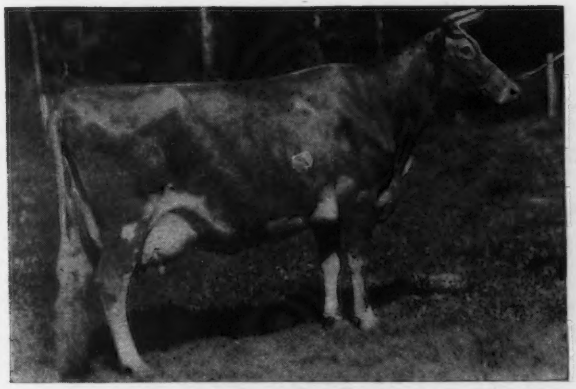

SHUTTLEWICK LEVITY
16896.0—804.4—G
3 A. R. sons, 4 A. R. daughters

MATERNAL GREAT GRANDAM

SHUTTLEWICK MIRTH
13633.6—706.1—G
4 A. R. Sons, 3 A. R. Daughters

COLONEL SONS—rich in this Levity Inheritance—are usually for sale.

T. B. Accredited
Mass. Abortion Free No. 60

Please address all correspondence to
Flying Horse Farm, South Hamilton, Massachusetts
ROBERT MURRAY, Herd Manager

The Starr Farms

ROSS MARTIN
Owner
ROY FICKIES
Manager

ELKHART, INDIANA

Pure Bred Guernseys
Hampshire Hogs
Registered Percherons

January 1, 1944

That BREAK-EVEN POINT

1. In farming, as in other business - there is that relation between output and cost which must be established to break even. That is before there is a profit. In dairy farming it is up to the Old Cow. She must pay her cost of body keep. And she must yield a surplus in milk or butter fat cash over all other charges.

2. It all depends on production - as measured per each individual cow. Herd performance adds up only as the sum total of the individual cows that make up the herd. And that need not be a guess or a gamble-thanks to D.H.I.A. and Advanced Registry testing, as taught by Babcock.

3. The good herdsman from known facts of cow performance-proceeds to cull out non-profit boarders. Retaining only as established "cow-families" heifer calves from consistently profitable matrons.

4. Such females must be bred to a worthy herd sire. The lower down the scale of production each cow stands, the more important is that bull to which she is bred. It is strictly up to that bull if her daughters improve on her performance at the milk pail. Generally breeders, when buying a young bull - look well to his dam "cow-family".

5. Out of the Advanced Registry records now establised or nearly completed at this Farm, we have only one to fall below the average shown for some 80,000 Guernsey A. R. records - about 500 lbs. fat per cow. Our herd average of tested cows shows 40% above that figure. Thus have we established our "cow-families" as the proper production stock from which to select a desirable bull calf.

6. Send for latest list of very reasonably priced bull calf offerings. They are all sired by Langwater bred herd bulls.

Tuberculin Tested and Accredited *Michigan Bang's Free Certificate No. 10355*

Season's Greetings

Two Good Buys for 1944

No. 1
Buy United States War Bonds

No. 2
Buy a Savada bred herd bull
Sired by
McDONALD FARMS DUKE

His progeny are in demand. One of the tops at the N. Y. State Sale was by Duke.

Duke sons out of good A. R. cows are now for sale.

SAVADA FARMS

Whitesboro, R. D. 1, New York

Please address correspondence to
HENRY M. BROWN, Owner, 491 FRENCH ROAD, UTICA 4, N. Y.
GEORGE RIKERT, Manager

BLOSSOM

has done it again!

CLASS LEADER NINTH PLACE
18179.4 Milk—990.4 Fat—Class AA

See page 1237 of the Dec. 15 issue for Class Leader Story

Blossom's Records

	MILK	FAT	CLASS
	13612.1	703.2	FF
	17716.6	951.9	BB
	19154.6	999.9	A
	18179.4	990.4	AA
Average	17165.7	911.4	

Her Son—**DEFENDER OF WARE** (by Langwater Hilarity) is now in use in our herd.

DEFENDER SONS CARRY THIS BLOSSOM PRODUCTION INHERITANCE

ACCREDITED . . . MASS. BANG'S FREE No. 27

GREENWAY FARM

Ware, Massachusetts

G. H. TIMMINS, Owner L. B. WILSON, Superintendent

King Carries an Infusion of Levity Blood

He being a paternal grandson of
SHUTTLEWICK QUEEN OF JOY—15803.4—778.1—A
3 A. R. sons, 3 A. R. daughters (sold for $8,100)
DAUGHTER OF LANGWATER LEVITY

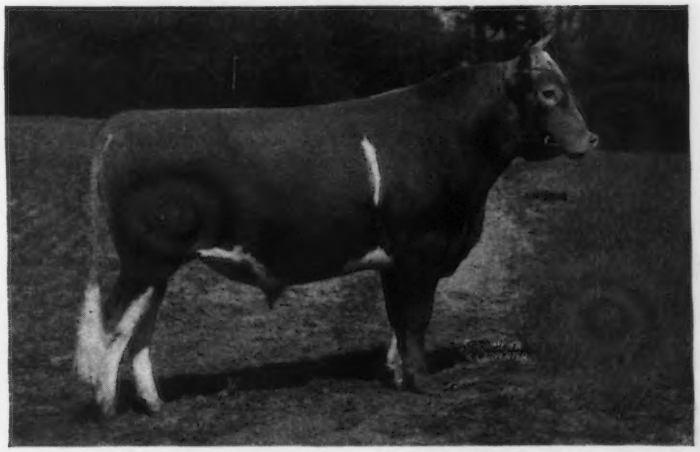

Our Herd Sire

◄ Blakeford Reveller's King

Sire: LANGWATER REVELLER, A. R.
Sold for $10,000

Dam: BORDER KING'S PRINCESS PAT
11865.4—756.0—EE
13038.4—825.3—B
2 A. R. daughters

King sons are usually for sale

Herd T. B. Accredited and Bang's Free
B. L. STEVENSON

FAIRWOLD DAIRY FARMS

Columbia, South Carolina

SUN-BLEST FARMS

1943 Bull Sales Have Been Good

We are proud of breeders' acceptance of our blood lines and wish to express our appreciation and congratulations to the

14 Buyers who purchased Sun-Blest bred sires

Name of Animal	*Purchaser*	*Date of Purchase*
SUN-BLEST FARMS CHARMER	Maxwell N. Naas Portland, Indiana	January 8, 1943
SUN-BLEST FARMS PREDICTION	Wm. H. Riffle & J. R. Holland—Greenville, Ohio	January 28, 1943
SUN-BLEST FARMS FOXEY	Joe Sullivan Celina, Ohio	February 13, 1943
SUN-BLEST FARMS SNOWMAN	Estill Davis St. Paris, Ohio	February 19, 1943
SUN-BLEST FARMS CHUM	Howard R. Mosher Shreve, Ohio	April 1, 1943
SUN-BLEST FARMS LORD JIM	Mr. & Mrs. John Strait Warren, Indiana	May 17, 1943
SUN-BLEST ESQUIRE'S COMMUTER	Mr. & Mrs. T. C. McCall Riverside Farms Gibson City, Illinois	May 22, 1943
SUN-BLEST FARMS LADDIE	Earl Byler East Liberty, Ohio	June 5, 1943
SUN-BLEST FARMS PLATO	Deloris L. Stayer Bellevue, Ohio	June 10, 1943
SUN-BLEST FARMS AMBLER	Harold Ewing Alger, Ohio	August 13, 1943
SUN-BLEST FARMS MEREDITH	Wm. Timmermann Fort Recovery, Ohio	August 19, 1943
SUN-BLEST FARMS CORPORAL	Robert W. Matson Monroe, Ohio	October 8, 1943
SUN-BLEST FARMS SERGEANT	Clyde E. Marsh Hamilton, Ohio	October 11, 1943
SUN-BLEST FARMS CAPTAIN	M. H. Brown North Baltimore, Ohio	November 22, 1943

During 1944 make it a point ●

Consider a Sun-Blest Bull Calf

Sired by

LANGWATER ESQUIRE

A son of Langwater Countryman, A. R., out of a 700.4 lbs. fat, Class BB daughter of LangwaterMoonlight, A. R.

Place your order now . . . All are out of good A. R. cows or cows now on A. R. test.

Herd Accredited . . . Bang's Free

H. F. KRIMENDAHL, *Owner* GAYLE BOWEN, *Herdsman*

CELINA, OHIO

GREEN MEADS LEVITY KING

His first calves are arriving at our farm. His oldest daughter is due in January. She shows excellent promise and will be placed on official test. Many of our top cows are soon due to service of Levity King. Bull calves from these matings will be for sale.

HIS SIRE

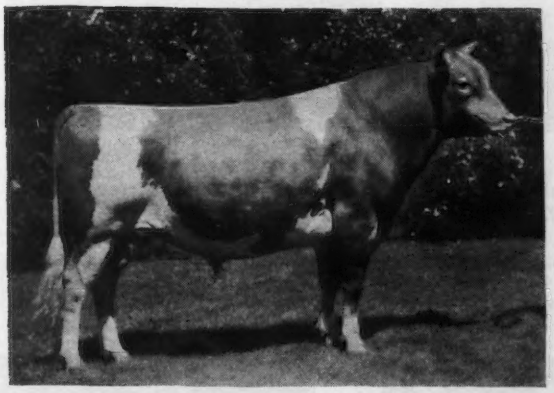

LANGWATER KING OF THE MEADS

5 A. R. sons. 33 A. R. daughters. 51 records average 12276.6 milk, 619.9 fat and 44 immature.

Sired by Langwater Pharaoh and out of Langwater Queen of the Meadow a daughter of Langwater Valiant.

HIS DAM'S SIRE

AIYUKPA LEVITY KING

22 P. R. Progeny. 3rd prize national 1928-1930.

He was injured, while still a young bull and did not sire a lot of animals. K. C. Sly who handled Aiyukpa herd, has often stated, had Aiyukpa Levity King lived he was destined to be one of Great Bulls of the Breed. Sired by Langwater Eastern King (full brother to Langwater Queen of the East), and out of SUTTLEWICK LEVITY. 804 in G and twice Champion National.

GUERNSEY UNITS AT DUNDEE AND LIBERTYVILLE, ILL.

CURTISS CANDY CO. FARMS, Chicago, Illinois

Wethersfield

Federal Accredited No. 223191 — Mass. Bang's Free Herd No. 49

DUDLEY P. ROGERS
Owner

Danvers, Massachusetts

REX O. LEPARMENTIER
Manager

Telephone: DANVERS 101

One of the most intensively bred Levity bulls

Wethersfield Prince Charming

is being used on our Wethersfield Bellarion daughters (1st 11 daughters—13 records average 12624.0—640.1—one mature).

Shuttlewick Levity
through Douglaston Prince Royal and Shuttlewick Mirth
13633.6—706.1—G

Shuttlewick Levity
through Rose of Wood Homestead, 13057.7—708.7—A, dam of Wethersfield Prince Charming and through Shuttlewick Prince Charming, a son of Shuttlewick Levity and Itchen King.

Shuttlewick Levity
through Lucy of Wood Homestead; 13605.9—711.3—AA, grandam of Wethersfield Prince Charming and also through Shuttlewick Prince Charming, a son of Shuttlewick Levity by Itchen King.

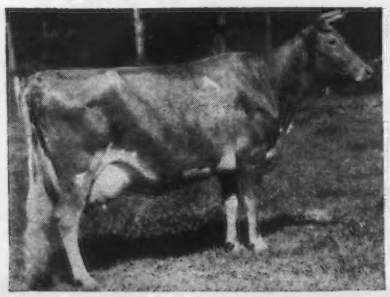

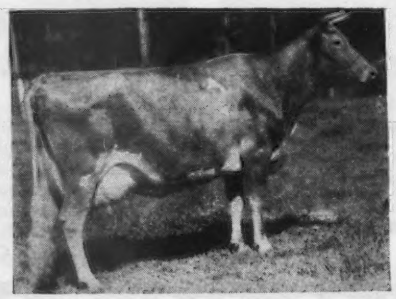

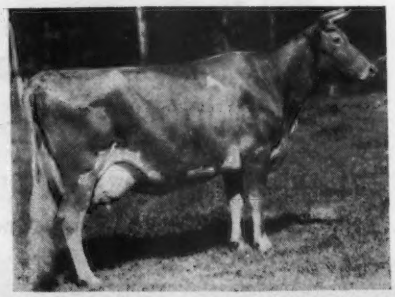

WHAT THE COWS ARE DOING

ON ADVANCED REGISTER TEST

SPECIAL NOTE: This list contains monthly and total credits for all cows, omitting decimals (except for the month's credit of butter fat) and the month's per cent of butter fat. When more than one month's credit is computed at the same time, only the last month's credit will appear with cumulative totals. These credits are subject to verification and correction until final approval and acceptance and all tests are made on the one-day basis except as otherwise indicated. Animals are tested in seven classes as follows: Class A, five years and over; class B, four and one-half to five years; class C, four to four and one-half years; class D, three and one-half to four years; class E, three to three and one-half years; class F, two and one-half to three years; class G, under two and one-half years.

Reentry test is indicated by a * before the cows name. Triple Letter record is indicated by a †.
When a cow tested in Triple Letter Class fails to meet the calving requirement, a ¶ appears before the cow's name.

Name and Number	Cl.	Days	Mo.	Production Credit Milk	Production Credit Fat	Total Credit Milk	Total Credit Fat
Adohr Milk Farms, Tarzana, Calif.							
Adohr Autocrat Calico	F	227	Oct	1043	57.72	8798	412
Adohr Blazer Selma	D	234	Oct	597	39.23	6687	351
*Adohr Cascade Paula	A	365	Oct	1050	54.62	15606	768
Adohr Leader Lottie	B	182	Oct	1065	54.00	7757	347
*Adohr Lubas' Calico	B	206	Oct	1533	89.37	11005	583
Adohr Lubas Christine	C	110	Oct	1389	57.66	5359	215
†Adohr Lubas Marcia	D	142	Oct	850	40.75	4524	212
†Adohr Shirley Temple	D	96	Oct	960	48.33	3401	163
*Adohr Supreme Calico	A	278	Oct	1377	73.97	15714	821
*Milly of Oak Park	A	307	Oct	1146	62.50	14559	710
Aldrich, Stuart M., The Aldrich Farm, Rehoboth, Mass.							
Monarch's Ecstasy	G	304	Oct	589	43.17	8821	522
Monarch's Marion	G	304	Oct	851	51.59	10292	561
Monarch's Verbena	G	231	Oct	827	51.32	8000	441
Secret's Charm	F	357	Oct	715	46.25	12844	629
Secret's Lucia	G	242	Sept	698	42.35	6998	393
Secret's Marvel	G	304	Oct	791	47.51	10929	593
Secret's Venus	F	357	Oct	599	37.92	10510	607
Alman, W. W., Pleasant View Farm, Jonesville, S. C. ARHT							
*†Pinemont's Bost of Cedar Grove	A	304	Sept	570	37.56	10989	554
Polly's Plumb	A	183	Sept	727	41.13	5762	268
Riegeldale Sensation Dagmar	G	199	Sept	347	19.57	2800	141
Ames, John S., Langwater Farm, North Easton, Mass.							
*Horn's Clarissa	A	123	Oct	1802	94.61	7708	344
Langwater Arbutus	F	315	Oct	624	34.51	8256	440
Langwater Blend	E	340	Oct	642	44.30	9783	574
Langwater Christmas Rose	C	167	Oct	885	52.42	6390	331
Langwater Cynthia	E	254	Oct	848	38.87	9432	437
Langwater Glad Tidings	E	180	Oct	946	60.86	6549	343
Langwater Golden Girl	G	121	Oct	879	49.53	4131	210
Langwater Midnight's Opal	E	190	Oct	854	50.86	6549	335
Anderson, Don, "the little farm", Fort Collins, Col. ARHT							
*"the little farm" Vember	E	79	Sept	1003	40.24	2873	111
"the little Farm" Vera	F	111	Sept	710	26.66	2871	109
Anderson, Moneta, "the little farm", Fort Collins, Colo. ARHT							
†Galatea of Chicona	F	51	Sept	930	47.65	1543	81
s. Chicona Brandon D. Prairie Bloom Gem							
Andrick, Julia Rhodes & Whissen, Clarence, Mr. & Mrs., Broadview Farms, Broadway, Va. ARHT							
*†Broadview's Claire	A	134	Sept	942	38.08	5124	238
s. Langwater Darnley D. Endless Caverns Claire							
†Broadview's Claire Lee	G	168	Sept	571	25.73	4241	196
*†May Queen's Daisy 2d	D	138	Sept	823	43.70	5022	202
s. Majesty's Sovereign D. May Queen's Daisy							
*†May Rose's Pride Anna	A	121	Sept	948	40.79	4399	196
s. Langwater Darnley D. Julia Anna's May Rose							
*†Quail Roost Maxim's Violet	A	270	Sept	483	27.25	8073	439
Andrus, Julia Dyckman, Memorial, Incorporated, Bournedale Farms, Yonkers, N. Y. ARHT							
*Bournedale Coraletta	B	220	Oct	810	40.87	7246	330
Bournedale Dainty Diana	F	222	Oct	807	51.90	6407	363
Bournedale Flossette	F	153	Oct	898	46.72	4716	215
*Bournedale Golden Frolic	A	74	Oct	1106	58.44	3238	150
s. Bournedale Golden Majesty D. Bournedale Frolic							
*Bournedale Golden Helen	A	197	Oct	856	51.92	6943	362
Bournedale Pat-Ace	G	303	Oct	719	40.29	7606	372
Bournedale Sunny-Ace	F	107	Oct	1145	62.76	4029	191
Bournedale Winsome Nella	G	304	Oct	705	42.89	8515	480
Austin, R. J., Liseter Farms, Newtown Square, Pa.							
*Libelsun's Westbrook Esperance	A	321	Oct	765	36.95	12041	558
Liseter Belladonna's Belle	C	165	Oct	1067	47.17	6091	267
*Liseter Belladonna's Flora	B	260	Oct	903	48.90	9597	478
*Liseter Belladonna's Glorious	A	225	Oct	1086	45.32	9155	398
Liseter Belladonna's Molly	G	322	Oct	946	43.55	11420	542
Liseter Hardfast's Belle	G	209	Oct	643	31.90	5153	231
Liseter Hardfast's Nell	G	209	Oct	752	41.61	5684	281
Liseter Hardwick's May	G	273	Oct	1078	47.44	10524	471
Liseter Hardwick's Sweet	G	273	Oct	739	38.24	7930	386
*Liseter Royal Creamcup	B	143	Oct	1117	57.41	5473	267
s. Liseter Belladonna's Sunny D. Africander's Liseter Creamcup							
Liseter Steadfast Ceres	G	92	Sept	928	39.55	3043	125
s. Hardwick's Steadfast D. Liseter Sunny's Mayetta							
Liseter Steadfast Sweetie	G	116	Oct	840	38.58	3527	133
s. Hardwick's Steadfast D. Liseter Belladonna's Sweetie							
Bache, Carter, Maywood Farms, Stillwater, Pa.							
*Gold Branch G. A. Dolly Evelyn	A	243	Oct	909	43.82	8309	362
*Gold Branch Glory's D. A. Maid	B	295	Oct	832	48.77	10482	519
*Maywood Daisy Flossie	A	321	Oct	560	32.04	10083	482
*Maywood Dolly	D	214	Oct	883	41.01	7565	341
*Maywood Harriet	A	184	Oct	1232	50.91	7909	316
Maywood Lily	G	365	Sept	202	9.72	8146	343
Maywood Penance	G	365	Oct	599	31.24	9077	405
Maywood Queen Dolly	G	365	Sept	191	10.25	8360	443
Maywood Rachel	G	365	Sept	400	23.27	7410	391
Maywood Royalty Jean	G	365	Oct	735	36.56	10247	461
Baird, C. W., Two Brooks Farm, Basking Ridge, N. J. ARHT							
†Clarheart's Promise	G	68	Oct	667	32.56	1498	70
*†Maple Lawn Nyca	A	305	Oct	559	34.17	11811	604
†Milane Eileen	G	73	Oct	885	38.09	2104	89
†Pine Manor King's Heiress	G	278	Oct	646	35.86	7452	357
†Thespian's Danceuse	G	104	Oct	650	27.96	2303	102
s. Sequel Thespian D. Two Brooks Daisy							
Baldwin, Charles, Rose Lane Farm, Pennington, N. J. ARHT							
†Kilmac Foam	A	274	Oct	470	26.24	6589	283
Nero's Pat of Rose Lane	G	252	Oct	713	37.30	6796	332
†Princess Nora of Rose Lane	G	305	Sept	305	16.18	5614	259
*†Radiance Marie of Rose Lane	B	289	Oct	520	30.06	7913	365
Barclay, D. W., Chuckanut Farm, Burlington, Wash. ARHT							
Chuckanut Elsie	G	211	Oct	823	43.62	6316	327
Chuckanut Fuchia	G	178	Oct	1053	55.18	8279	349
Chuckanut Maybell	G	337	Oct	664	39.78	9556	527
*Queen's Pride of Springside	A	89	Oct	1256	71.62	4224	203
†Wandamere Violet	E	239	Oct	734	40.05	8368	446
Bargar, John B., Paul R. & James L., Jaebardale Farm, Jefferson, Ohio.							
*Allora's Star	A	261	Sept	885	43.83	9527	456
Cadet's Favorite	F	143	Sept	1039	48.74	5377	253
*Indian Daisy Fawn	A	69	Sept	1264	57.54	2987	125
*Indian Marjorie of Summit Farm	A	229	Sept	738	43.73	8696	450
Mattewa Leila	E	131	Aug	879	37.81	4891	220
Mattewa Ollie	C	254	Sept	817	42.52	8994	432
Traveler's Snowdrop	E	199	Sept	928	50.59	7974	370
Barnstable County Farm, Barnstable, Mass.							
Barnstable Duchess	F	365	Oct	290	13.35	9572	438
Barnstable Flora	E	266	Oct	689	35.80	6936	335
Barnstable Sheba's Maiden	E	333	Oct	666	32.52	8100	386
Baur, Philip J., Witchwood Farm, Spring House, Pa.							
*Blossom's Bright Betsy	B	365	Oct	756	40.87	13760	629
*Camp Discharge Caroline	A	250	Oct	1154	61.79	11811	583
*Camp Discharge Lola	A	290	Oct	1108	55.64	12510	565
*Camp Discharge Prince's Fancy	A	265	Oct	1042	54.61	11651	551
Foremost Patsey Remembrance	A	135	Oct	1137	65.04	5419	272
*Fritzlyn Gentle	A	111	Oct	1156	54.79	4745	220
*Great Hopes Polly	A	161	Oct	1300	60.20	7760	359
*Great Hopes Radiance	D	247	Oct	895	53.03	10739	523
Lea Lady Marguerita	G	89	Oct	1032	48.20	3109	143
*Raemelton Royal Gemina	A	226	Oct	1191	68.14	10353	502
Supreme's Phyllis	B	304	Oct	1060	50.35	13574	568
Valleywood Heroine	E	359	Oct	355	21.85	10816	558
Witchwood Artless	G	274	Oct	1023	58.31	10213	502
Beldon, Paul, Van Wert, Ohio. ARHT							
*Achievement's Hildie	E	160	Oct	988	47.36	6128	297
Jewel's Helena	G	116	Oct	934	44.85	3827	151
*†Norma's Sunbeam	A	150	Oct	726	34.09	4643	183
Belt, O. C., Graceland Guernsey Farms, Pickerington, Ohio.							
*Dun Wondrin Sally	A	229	Oct	823	53.61	9796	543
Eric's Cottie of Brookdale	G	304	Oct	638	38.41	10173	532
*Julia of Graceland	C	167	Oct	700	38.47	5217	279
Romany Woods Betty Lou	F	352	Oct	731	40.69	11039	569
*Rosaleen of Brook Dale	C	194	Oct	1100	58.19	8162	415
*Vanity of Graceland	E	221	Oct	808	43.68	7442	373
Willow Brook's Janella	C	327	Oct	1002	54.05	15299	711
Benson, Helen R., Coventry Farm, Princeton, N. J.							
Coventry Anagram's Comely	G	92	Oct	1052	43.48	3155	128
Coventry Annabelle	G	212	Oct	843	45.36	7239	345
Coventry Veda's Hopeful	G	114	Oct	896	43.48	3767	177
Black, S. Bruce, Twin Valley Farm, East Pepperell, Mass. ARHT							
Evelyn of Hill-E Here	A	191	Aug	1229	64.06	9432	445

Ladderlook Debutante 3d	B	357	Oct	514	27.12	10714	492
Ladderlook Freidanette	F	359	Oct	632	38.98	10716	556
*Mabel of Tersana Farm	A	122	Oct	1338	66.12	5997	285
Maplewood Princess Amelia	A	365	Oct	279	15.31	10322	524
†Twin Valley Mabel	F	89	Oct	910	45.90	2888	131
†Twin Valley Marie	G	85	Oct	625	28.26	1935	85
¶Twin Valley Princess	G	200	Oct	482	25.67	4684	231

Blakeford Farms, Incorporated, Queenstown, Md. ARHT

*Blakeford Ann Lee	D	251	Oct	784	39.75	9351	469
*Blakeford Bessie	E	156	Oct	1317	65.73	7527	325
Blakeford Beth	G	255	Oct	1052	52.83	9773	423
*Blakeford Betsy	E	230	Oct	897	49.45	8372	411
*Blakeford Delphinium	E	151	Oct	1363	65.46	7175	328
Blakeford Doris	G	41	Oct	1062	41.56	1399	54
s. Langwater Ambassador	D. Homestead Reveller's Dora						
Blakeford Elaine	G	365	Oct	532	33.32	11146	606
Blakeford Eve	G	65	Oct	834	36.61	1736	71
Blakeford Felicity	D	365	Oct	713	41.38	10214	522
*Blakeford Fern	C	86	Oct	1469	63.33	4280	179
Blakeford Flirt	G	42	Oct	1061	38.62	1418	51
s. Langwater Ambassador	D. Blakeford Frances						
*Blakeford Formosa	E	332	Oct	883	50.11	13439	740
Blakeford Galatea	G	47	Oct	1093	41.44	1663	63
s. Langwater Reveller	D. Galatea of Readbourne						
Blakeford Helen	G	53	Oct	1029	52.17	1738	88
s. Blakeford Lord Jim	D. Homestead Reveller's Hildie						
Blakeford Hulda	G	365	Oct	562	32.94	9277	475
Blakeford Patsy	G	86	Oct	957	41.57	2881	109
*Blakeford Revelaina	A	214	Oct	1287	68.52	11570	570
Blakeford Rosalie	G	61	Oct	944	45.60	1925	87
s. Langwater Reveller	D. Blakeford Rosa						
Blakeford Roxanne	G	308	Oct	1053	49.84	12342	533
Blakeford Theme	G	214	Oct	822	41.76	7110	306
*Blakeford Tranquil	E	244	Oct	1020	53.17	10915	527
*Reveller's Fanny	A	36	Oct	1636	61.86	1838	69
s. Langwater Reveller	D. Homestead Frieda						

Boeing, W. E., Aldarra Farms, Seattle, Wash. ARHT

†Grandee's Nanon of Middale	E	38	Oct	1041	50.51	1251	60
s. Wey Acres Honesty Grandee	D. Duke's Nancyl of Middale						
†Western Glow Holly	F	54	Oct	1027	42.63	1758	72
†Western Glow Levity	F	84	Oct	886	40.05	2534	108

Brookhart, E. J., Ancestral Acres Stock Farm, Celina, Ohio. ARHT

Meadow Lodge Blossom Time	G	108	Oct	940	44.77	3564	137
s. Meadow Lodge Rex's Wonder Boy	D. Meadow Lodge Valencia Blossom						

Brown Ranch, Capitola, Calif.

Santa Cruz Holliston Alma	E	343	Oct	1018	53.25	13467	631
*Santa Cruz Holliston Rosa	B	209	Oct	1270	47.78	9952	365
Santa Cruz Holliston Ultran	A	153	Oct	1373	55.06	7599	287
Santa Cruz Holliston Val	B	354	Oct	98	4.80	13097	606
Santa Cruz Holliston Wamba	C	198	Oct	947	50.21	7484	326

Buckley, Jenny F., Cathedral Farms, Oneonta, N. Y. ARHT

†Cathedral Etta Rilma	G	218	Oct	928	38.80	6918	305
†Cathedral Faith Rilma	G	47	Oct	873	34.95	1353	53
†Cathedral Hope Rilma	G	71	Oct	779	43.41	2045	101
s. Sir John Rilma	D. Cathedral Sybil's Foxie						
†Cathedral Nancy Rilma	F	177	Oct	1061	43.93	6738	271
*†Cathedral Royal Beauty	A	224	Oct	1063	51.78	10046	472
†Star of Homestead	C	224	Oct	887	46.06	8403	390

Canavarro, G. de S., Est., Erinton, Queenstown, Md. ARHT

*Brandywine Manor Valentine	A	270	Oct	816	42.36	11048	492
*Contender's Princessa	C	291	Oct	760	43.06	10535	542
Erinton Norlandia	G	171	Oct	915	45.04	6622	282
†Erinton Patricia	F	305	Oct	124	5.97	7053	314
†Erinton Sunbeam	G	92	Oct	863	38.77	2866	114
s. Broadland Champion	D. Marquis' Sunshine of P. P.						

Carroll, P. A., Doughoregan Manor, Ellicott City, Md. ARHT

*†Gay Boy's Fannie of Fulton	C	97	Sept	850	43.29	3006	152
†Glencairne Ban-Hanna	A	152	Sept	780	40.26	5572	255
†Guarantee's Silla of Beacon Farm	A	304	Sept	553	29.65	8562	365
*†Ivakota's Proud Lady	A	164	Sept	685	29.81	6226	260
*†Manor Annie Laurie	A	200	Sept	624	31.77	6138	268
†Manor Antoinette	A	59	Sept	924	44.74	1899	88
s. The Caves Ideal	D. Daisy of Shandon						
†Manor Buttercup	B	138	Sept	733	34.42	4975	208
†Manor Cherry	G	305	Aug	402	21.71	7353	376
†Manor Daisy Bell	A	292	Sept	540	28.56	8628	402
*†Manor Easter Lilly	A	59	Sept	1357	56.22	2645	110
s. The Caves Ideal	D. Easter Lilly of Biscoe						
†Manor Graceful	E	288	Sept	377	19.25	6902	318
†Manor Ideal Celeste	F	150	Sept	665	39.22	4012	229
†Manor Ideal Daisy	G	122	Sept	810	34.93	3513	143
†Manor Ideal Grace	E	196	Sept	587	32.84	5746	258
¶Manor Ideal Gracie	G	260	Sept	552	28.11	6664	287
†Manor Ideal Lady	G	305	Aug	118	8.05	5539	347
¶Manor Ideal Pride	G	305	Sept	79	3.34	5130	226
†Manor Ideal Yarico	G	234	Sept	115	5.06	3412	163
¶Manor Jenny	G	250	Sept	502	29.10	5919	283
†Manor Mary Lou	A	157	Sept	757	38.91	5170	254
¶Manor May Belle	G	305	Sept	315	18.82	6198	365
†Manor Morning Glory	C	179	Sept	292	14.51	4770	188
†Manor Morning Glory 2d	F	92	Sept	578	26.32	1845	79
s. Manor Cavalier	D. Manor Morning Glory						
†Manor Starlight	B	37	Sept	779	38.91	951	47
s. Fairhaven Champion	D. Albert's Countess's Star Shoot						
*†Manor Topsy	C	95	Aug	779	37.27	2713	154
†Manor Water Lilly	G	289	Aug	510	22.47	5818	261
*†Planet Queen of Beacon Farm	A	88	Aug	1258	49.73	3551	154

Caughman Brothers, Golden Glow Farm, Lexington, S. C. ARHT

*Fairlee Acres Maxim Nettie	E	111	Sept	953	47.70	3890	207
*Gippy Galahad's Ellen	A	149	Sept	1097	56.72	6282	314
Golden Glow Maxim Maid	F	299	Sept	697	39.08	7531	402
Golden Glow Maxim Margie	F	92	Sept	1090	49.16	3682	148
Improver's Royal Constance	E	271	Sept	921	45.08	9797	473
*Sunny Hill Picotee Zefir	A	365	Sept	150	9.16	13442	725
*Watershed's Majesty Patricia	A	79	Sept	1480	64.40	4080	180

Caughman, D. H., Golden Glow Farm, Lexington, S. C. ARHT

Golden Glow Maxim Fancy	F	63	Sept	1062	46.10	2245	94

Caughman, E. M., Golden Glow Farm, Lexington, S. C. ARHT

Golden Glow Molly Beauty	D	242	Sept	743	33.45	7329	348

Caumsett Corporation, The, Huntington, N. Y.

Caumsett Alma	G	221	Oct	1081	57.66	8752	415
Caumsett Arline	G	230	Oct	856	53.97	7437	406
Caumsett Country Irene	D	117	Oct	1204	54.06	5091	206
*Caumsett Dora	A	365	Oct	644	37.40	14577	668
*Caumsett Ida	A	43	Oct	1688	69.07	2213	90
s. Mixter Thor	D. Caumsett Barbara						
*Caumsett Lela	A	365	Oct	797	41.56	16128	687
*Caumsett Northern Ruby	A	365	Oct	41	2.93	12063	702
Caumsett Ocean Bella	G	235	Oct	892	52.91	7869	430
Caumsett Ocean Camilla	G	261	Oct	1050	61.04	11185	544
Caumsett Ocean Christine	G	126	Oct	1061	56.46	4654	216
Caumsett Ocean Fancy	G	327	Oct	929	51.38	11497	565
Caumsett Ocean Glory	F	106	Oct	1244	57.35	4327	184
Caumsett Ocean Lulu	G	149	Oct	1003	54.37	5542	258
Caumsett Ocean Nina	G	153	Oct	938	51.87	5132	257
Caumsett Ocean Sheen	G	253	Oct	936	50.28	9384	410

Clarke, Stanley & Margaret F., Bailiwick Farm, Portsmouth, R. I. ARHT

*†Locust Valley Genta	D	212	Oct	998	52.83	9449	441
*†Locust Valley Rosebud	D	305	Oct	114	7.11	8172	422
†Rockland Betsy	G	201	Oct	674	32.52	5363	226
†Rockland Moderate Milkmaid	G	174	Oct	663	34.52	4998	211

Cotting, C. E., Chedco Farm, Berlin, Mass.

Chedco Ann	F	365	Oct	654	35.72	10988	549
Chedco Heliotrope	F	214	Oct	830	44.18	6470	310
Chedco Laura	F	97	Oct	1050	52.30	3477	165
Chedco Myrtle	F	86	Oct	922	45.30	2572	123
*Chedco Selma	C	208	Oct	1148	59.49	9030	435
Chedco Violet	G	346	Oct	659	40.61	8948	465
Fairlawn L. Evaline	G	359	Oct	576	35.60	9672	503
*†Two Brooks Calla	A	292	Oct	533	32.18	9913	519

Cox, Harry B., Est., Barnegat Ranch, Grass Valley, Calif. ARHT

†Barnegat Cyrene	G	198	Oct	654	31.79	5450	224
†Barnegat Ellisa	G	261	Oct	585	34.86	7801	385
†Barnegat Ilma	F	297	Oct	483	22.72	7236	278
†Barnegat Lorna	G	202	Oct	535	27.04	5192	213
†Barnegat Sabrina	E	92	Oct	690	27.89	2331	92
†Barnegat Sila 2d	G	131	Oct	731	31.45	3641	134
s. Barnegat Light	D. Barnegat Sila						
†Barnegat Vega	G	278	Oct	458	24.11	6968	295

Crawford, Douglas J., Ladwood Farm, Holmdel, N. J. ARHT

*Bessie Christian	B	138	Sept	764	36.02	4197	182
*Betty of Pipestone Creek	A	96	Sept	923	42.39	3163	127
s. Carlo of Tamarack Ridge	D. Rubyann of the Ridge						
Cammelia of Pipestone Creek	A	116	Sept	702	29.44	3382	140
*Kay a Gordon	A	60	Sept	1272	45.42	2479	98
Ladwood Elaine	G	58	Sept	959	41.94	1944	88
Maple Lawn Penelope	B	179	Sept	649	29.17	6015	244
Middletown's Lincolnwold Gloria	C	180	Sept	513	23.61	4391	175
Nancy's Julia Ann	A	136	Sept	1031	42.39	5476	238
Phylis of Hickory Grove	A	31	Sept	698	30.66		
s. Cowham's Ultra Monarch	D. Pauline of Hickory Grove						

Creaves, Katherine L., Finchley Manor Farm, Wauconda, Ill. ARHT

*†Boulder Bridge Katella	A	170	Oct	908	48.58	6740	324
*†Boulder Bridge Kristie	A	201	Oct	722	36.15	6731	291
*†Creaves Lila Drew	A	209	Oct	582	29.30	6793	306
†Finchley Manor Angela	G	100	Oct	931	41.90	3101	125
†Finchley Manor Delight	D	111	Oct	1039	55.07	4374	209
†Finchley Manor Harmonie	B	130	Oct	1135	62.82	5312	246
†Finchley Manor Lotus	G	158	Oct	1025	54.55	6035	298
†Finchley Manor Melody	D	167	Oct	1143	50.88	6941	279
†Finchley Manor Mirth	E	199	Oct	831	43.38	6797	330
†Finchley Manor Moonlight	E	111	Oct	948	46.46	4135	180
†Finchley Manor Pert	E	120	Oct	782	37.64	3475	158
†Finchley Manor Sun-Glow	G	100	Oct	696	31.53	2566	100
*†Rosemarie of Creaves Farm	A	170	Oct	978	53.41	7033	317

Curtiss Candy Company, Dundee, Ill. ARHT

¶Beaut of Sleepy Hollow	G	230	Oct	599	38.64	5527	317
Betsy of Sleepy Hollow Farm	B	146	Oct	1267	80.33	6999	357
Calculator's Marigold	F	335	Oct	879	51.20	10590	559
†Finchley Manor Joan	G	153	Oct	985	46.53	5283	231
†Fra-Mar Anita	F	305	Oct	268	12.97	8942	404
Gayhead's Her Beauty	G	142	Oct	984	56.01	5327	255
Gayhead's Her Ingenue	G	198	Oct	1105	56.95	7591	350
Gayhead's Her Keepsake	E	144	Oct	1093	57.18	5445	255
Gayhead's Her Rosebud	G	123	Oct	945	51.65	4171	199
Gayhead's Her Surprise	F	100	Oct	1098	55.47	3771	169
Golden Queen of Jonacre	G	322	Oct	775	40.04	9159	402
Gordondale Cecile	F	335	Oct	807	44.25	10110	490
Green Meads Queen Holly	D	135	Oct	975	45.17	5185	216
*Grenfel Butterfat Glory	A	149	Oct	1458	63.45	7496	353
Grenfel Clarion Babs	G	262	Oct	689	36.76	7257	361
†Grenfel Clarion Gloriana	G	232	Oct	732	35.52	7062	320
Harvey Farm Madge	A	223	Oct	904	51.74	8522	437
¶Hiawatha's Vamoll	G	233	Oct	646	40.41	6628	351
†Iris's Viola	A	268	Oct	384	20.30	5464	272
†Jonacre D. Martha	G	305	Oct	14	.92	6429	354
¶Jonacre D. Mary	E	254	Oct	506	31.73	4968	278
King's Wenonah	D	155	Oct	942	55.40	5765	286
*†Long View Finovol 2d	D	147	Oct	522	26.65	3103	144
Ollie's Dot of The Milk Jug	E	306	Oct	806	48.07	9991	536
†Owendale's Little Fairy	E	212	Oct	672	32.16	5334	238
Peach of Vanity	E	244	Oct	948	58.35	8981	489
Pride of Vanity	F	223	Oct	1059	67.91	8564	471
Progress of Ore Hill	G	306	Oct	553	34.18	7015	374
Queen Mary of Seymour	D	316	Oct	1036	54.61	14711	677
Royal's Bright Gracie	E	81	Oct	980	53.32	2654	136
Royal's Golden Rose Bud	G	322	Oct	785	46.02	10184	534
Secret's Sapphire	G	251	Oct	1125	70.33	11169	534
¶Spring Ridge Dart's Rose	C	258	Oct	649	29.16	7937	349
Violetta of Seymour 2d	F	284	Oct	932	51.36	10153	508

Cushing, E. H., Shamrock Farm, Chardon, Ohio. ARHT

*Franchester Noble Alice	A	139	Oct	974	49.20	5451	240
Shamrock's Maud	F	364	Oct	300	20.46	9084	489

Daines, C. J., Cache Meadow Farm, Logan, Utah. ARHT

Cache Meadow Delone	G	201	Aug	662	30.82	5909	260
†Cache Meadow Jezebel	A	230	Sept	797	37.96	8466	382
†Cache Meadow Juno	G	173	Sept	605	27.87	4933	218
Cache Meadow Kaolin	E	174	Sept	521	23.40	5095	216
¶Cache Meadow Mayleen	G	305	Sept	83	4.39	8848	404
¶Cache Meadow Winona	G	245	Aug	186	9.46	6196	255
¶Rosalind of Chicona	E	305	Sept	202	10.15	7446	352

Daines, Dwyth M., Cache Meadow Farm, Logan, Utah. ARHT

†Cache Meadow Deloris	G	75	Sept	817	35.80	2375	102
†Cache Meadow Heidi	G	238	Sept	736	31.96	7645	325

Dashiell, C. Spencer & Canavarro, G. de S., Est., Erinton, Queenstown, Md. ARHT

Hannibal's Lady Hannah	G	249	Oct	911	43.84	10008	418

Daubenspeck, Hazel, Fairview Dairy, Mansfield, Ohio. ARHT

Beauty of Batemantown View	A	273	Oct	765	39.04	10802	477

Daubenspeck, Jay B., Fairview Dairy, Mansfield, Ohio. ARHT

Jeannette's Judy of Fairview	E	110	Oct	657	34.51	2442	101
s. Valant of Penn Villa	D. Maple Grove's Jeannette						
Maebryan Clara	F	110	Oct	804	40.95	3003	136
Maebryan Coral	G	239	Oct	536	26.48	5866	233

Debnam, George R., III., Driftwood Farm, Rock Hall, Md. ARHT

†Avis Acres Daisy	D	241	Sept	601	27.06	7390	318
†Driftwood's Bess	G	188	Sept	648	32.54	5814	238
†Driftwood's Doris	E	220	Sept	712	34.61	6946	326
†Driftwood's Etelka	G	99	Sept	704	34.22	2698	132
†Palmer's Alma	A	213	Sept	832	42.77	8431	385

de Clervaux, Felix, Eldorado Farm, Newtown, Pa.

Advocate's Hilda Brenda	F	86	Oct	888	43.00	2576	124

Dodge, Henry M., Elmbrook Farm, Perrysburg, Ohio. ARHT

†Fireside Royal Lillian	E	89	Oct	578	30.91	2136	102
†Oakleaf Polly	A	92	Oct	871	41.03	2919	143

Dodson, Otis R., Goose Valley Farms, Colonial Park, Pa. ARHT

Goose Valley Abigale	G	167	Oct	804	39.64	4932	229
Goose Valley Colza	G	85	Oct	740	35.97	2181	95
Goose Valley Espy	G	298	Oct	653	34.88	7795	370
*Goose Valley Fay	D	324	Oct	533	26.77	10235	474
*Goose Valley Kate	C	94	Oct	1077	52.25	3624	163
Goose Valley Lilly	F	339	Oct	737	36.19	9336	406
Goose Valley Minuet	G	344	Oct	760	42.60	9877	466
Goose Valley Nancy	G	327	Oct	689	32.80	9427	424
*Jane of Goose Valley	C	365	Oct	228	13.67	10602	507

Dommerich, Alex. L., Wildwood Farm, Greenwich, Conn.

*†Anne of Wildwood	C	305	Sept	129	6.87	7950	434
*†Queenie of Wildwood	B	123	Oct	501	29.01	2529	134

Donaldson, John W., Nevis Farm, Millbrook, N. Y. ARHT

*Sunnyfields Memoir	C	120	Oct	997	49.50	4310	191

Downey, Fred C., Woodside Hall Farms, Williamsport, Md. ARHT

Chesapeake Darlyn	A	170	Oct	897	38.31	6511	268
†KoKosing's Bessie	A	305	Oct	230	12.38	8741	390
†Primrose of Union Hill	A	200	Oct	594	29.36	6245	271
†Woodside Hall Flossie	G	233	Oct	417	19.15	5444	240
†Woodside Hall Kind Fashion	G	150	Oct	574	27.87	3304	146
†Woodside Hall Kind Frances	G	158	Oct	481	23.57	3417	138
*Woodside Hall Knollton Bess	A	161	Oct	764	38.13	5731	245

Dreyfus, Max, Madrey Farm, Brewster, N. Y.

Bournedale Ringleader	G	207	Oct	958	64.44	7298	423
Madrey Farm Beau Anne	A	261	Oct	939	45.17	10232	477
Madrey Farm Beau Melo	A	245	Oct	1009	50.88	10537	471
Madrey Farm Beau Victoria	C	92	Oct	1158	63.28	3682	174
Madrey Farm Happy Lassie	G	123	Oct	986	43.59	4193	177
Madrey Farm Happy Melody	E	287	Oct	1176	71.50	12913	637
Maple Lane Steadfast's Diana	C	266	Oct	1115	47.63	13094	562
Maple Lane Steadfast's Gardenia	D	354	Oct	1120	62.88	14395	733
*Maple Lane Steadfast's Topsy	A	265	Oct	963	52.23	11626	583

Dreyfus, Victoria, Madrey Farm, Brewster, N. Y.

Heweshurst Princess Bonnie	F	192	Oct	978	57.94	6947	362

du Pont, Pierre S., Longwood Farms, Kennett Square, Pa. ARHT

*Longwood Leda	A	290	Oct	733	47.59	9942	520
*Longwood Libby	A	253	Oct	989	51.94	10956	507
*Longwood Mabel	A	214	Oct	1005	49.86	8187	331
*Longwood Mignon	B	179	Oct	1032	48.42	7037	298
Longwood Ocasta	F	323	Oct	612	35.65	9198	446
Longwood Octavia	F	341	Oct	709	41.23	10541	518
Longwood Odore	G	359	Oct	587	35.81	9930	492
Longwood Oleo	G	360	Oct	410	25.77	8510	419
Longwood Olie	G	326	Oct	844	49.56	10740	532
Longwood Oilana	F	245	Oct	633	38.55	7458	356
Longwood Olympia	G	294	Oct	687	37.07	8389	403
Longwood Only	G	253	Oct	959	49.52	9084	385
Longwood Onyx	G	291	Oct	207	15.76	8112	429
Longwood Oola	G	262	Oct	631	39.78	6780	394
Longwood Ophelia	G	224	Oct	637	34.83	5910	282
Longwood Orange	G	230	Oct	763	46.89	6846	348
Longwood Orbie	G	237	Oct	695	42.14	6284	306
Longwood Orchid	G	232	Oct	622	43.69	6071	320
Longwood Pacemaker	G	164	Oct	669	39.28	4239	193
Longwood Paddy	F	67	Oct	1061	48.81	2301	91
s. Longwood Leader	D. Longwood Ida						
Longwood Palm	G	117	Oct	885	43.85	3624	153
Longwood Panhandle	G	181	Oct	728	36.85	4554	203
Longwood Pansey	G	212	Oct	707	39.31	6185	275
Longwood Paramount	G	95	Oct	850	44.04	2791	133
Longwood Parcel	G	63	Oct	786	41.74	1640	80

Emerson, Anne P., Brooklandwood Farms, Brooklandville, Md.

*Brooklandwood Adriane	A	365	Oct	415	22.94	9631	519
Brooklandwood Gemette	E	335	Oct	346	20.91	9389	510
*Brooklandwood Mayflower Queen	D	281	Oct	717	45.29	9879	591
Brooklandwood Miss Mary	G	227	Oct	1030	48.52	9150	40∞
*Brooklandwood Vivacious	A	353	Oct	452	22.65	11841	578
Independence Clarissa Gertrude	A	280	Oct	11	.69	10047	485

Equi, John F., Matapa Guernsey Farm, Penngrove, Calif. ARHT

†Matapa Lou-Boy's Selma	G	92	Oct	982	48.65	3210	149
†Matapa Lou-Boy's Shirley	G	52	Oct	935	43.29	1508	70
s. Matapa Prophet's Lou-Boy	D. Matapa Lynn's Sylvia						
†Matapa Zeke's Trilby	G	123	Oct	667	35.12	3353	147

Fairlawn Farms, Incorporated, Adelphia, N. J. ARHT

†Coronation Mistress	E	273	Oct	626	29.39	6961	315
Fairlawn F. P. Eloise	F	277	Oct	1008	49.73	11214	482
Fairlawn F. P. Ernestine	G	219	Oct	969	48.85	8130	367
Fairlawn F. P. Friendly	G	76	Oct	956	42.10	2457	100
Fairlawn H. Elberta	G	254	Oct	683	33.37	6850	309
¶Fairlawn H. Eliza	G	305	Oct	17	.71	8534	345
Fairlawn H. Erma	F	257	Oct	899	46.69	9279	443
Fairlawn H. Flo	G	157	Oct	1027	45.33	5645	234
Fairlawn H. Frivolous	G	212	Oct	858	42.66	7069	316
†Fairlawn L. Early Rose	G	245	Oct	598	31.63	6507	306
¶Fairlawn L. Elta	G	270	Oct	472	26.95	7229	365
Fairlawn L. Esteem	F	286	Oct	725	39.97	8760	447
Fairlawn Levity	G	301	Oct	750	38.43	8674	396
Fairlawn L. Feather	G	153	Oct	870	51.33	4969	237
Fairlawn L. Fides	G	94	Oct	869	44.59	2964	137
Fairlawn L. Fluffy	G	186	Oct	988	44.28	6727	287
Fairlawn L. Frisky	G	75	Oct	706	36.36	1898	88
Fairlawn Maxim's Edwina	G	288	Oct	895	52.12	9871	538
Fairlawn Maxim's Elna	D	100	Oct	1064	49.82	3910	166
†Fairlawn Maxim's Elvira	G	305	Oct	26	1.45	7008	360
¶Fairlawn Maxim's Esther	G	245	Oct	384	19.98	4786	213
†Fairlawn Maxim's Floridia	G	202	Oct	536	30.05	4291	222
Fairlawn Peerless Ecstasy	F	361	Oct	676	39.59	11049	548
Fairlawn Peerless Egrette	F	310	Oct	958	52.06	11477	560
¶Fairlawn Peerless Eiletia	G	300	Oct	591	32.46	9253	445
¶Fairlawn Peerless Emerald	F	282	Oct	592	34.25	8716	415
†Fairlawn Peerless Eridescence	E	120	Oct	813	38.05	3832	161
Fairlawn Peerless Estelle	G	365	Oct	679	36.47	13180	625
¶Fairlawn Peerless Eyebright	G	305	Oct	11	.52	6722	288
Graceland Ivanhoe Ethel	G	365	Oct	330	20.41	9873	461
Midview's Spotty	D	265	Oct	529	28.46	7201	336
Rose's Maxim's Rosebud	D	202	Oct	559	34.56	5750	297

Fairoaks Farm, Incorporated, Saylesville, R. I. ARHT

*†Beauhaven's Tranquil	A	288	Oct	328	14.75	7599	330
†Howland College Cacao	C	305	Oct	27	1.65	8117	407
Tamworth Joy	A	89	Oct	733	34.82	2561	111
†Wethersfield Pansy	B	153	Sept	317	15.63	3217	160

Fisher, E. F., Hi-Point Farms, Romeo, Mich. ARHT

*Arvilla K. of Turtle Lake	A	234	Oct	1039	43.12	10491	422
Dimple of Hi-Point Farms	G	226	Oct	660	31.69	6760	306
Hi-Point Bess	C	196	Oct	725	33.68	7151	332
*Hi-Point Diana	C	83	Oct	1110	50.99	3066	156
Hi-Point Mary	F	258	Oct	662	30.82	7174	326
*Juno's Daughter	A	146	Oct	768	33.04	4471	210
*Valor's Kate of Fisher Farms	A	92	Oct	885	49.95	2696	161
s. Valor's Prince of Elgercon	D. Queen of Knapp Farmstead						

Florida Agricultural Experiment Station, Gainesville, Fla.

Klondike Kipsie	G	140	Oct	624	32.34	3310	148

Forges Farm, Incorporated, Plymouth, Mass.

*Forges Actress	A	365	Oct	26	1.42	13574	689
Forges Betty	G	214	Oct	789	47.95	7125	381
*Forges Doris	A	350	Oct	876	56.42	14327	720
*Forges Foremost Kate	B	356	Oct	687	44.74	12093	611
Forges Radiance	G	328	Oct	602	30.78	8139	411
Forges Rosalind	G	304	Oct	719	35.63	9831	434
Forges Sequel Calyx	E	254	Oct	669	41.18	7476	379
Forges Sequel Star	A	214	Oct	707	40.06	6712	343
Forges Silver Queen	G	321	Oct	596	34.11	8100	405
Great Elm Evelina	G	67	Oct	1151	53.90	2515	111

France, Joseph, Coolbranch Farm, Churchville, Md.

†Coletta of Quietude	A	119	Oct	1081	52.76	4561	219
s. Beechwood Romeo	D. Lottie of Quietude						
†Coolbranch Guardy's Fanny	E	282	Oct	611	33.38	8500	429
¶Coolbranch Ruler's Kitty	B	266	Oct	764	42.67	8597	420

Gaylord, E. K., Gaylord Guernsey Farms, Oklahoma City, Okla.

Gaylord's Arbiter's Twinanna	G	279	Oct	764	46.18	9182	445
Gaylord's Arsetta	C	264	Oct	824	45.17	9824	449
*Gaylord's Bequest of Fortune	A	199	Oct	1129	54.31	8382	370
*Gaylord's Carnation	A	299	Oct	729	37.12	11299	522
*Gaylord's Cinderella of Fortune	A	256	Oct	801	45.35	9066	445
*Gaylord's Excellence of Val	B	299	Oct	579	34.54	9566	502
Gaylord's Husky's Countess	F	319	Oct	811	52.56	10358	556
Gaylord's Husky's Faithful	G	365	Oct	91	5.41	11573	579
Gaylord's Mary of Fortune	B	308	Oct	581	34.46	11193	539
*Gaylord's Nona Val	A	207	Oct	882	48.53	7799	361
Gaylord's Pansy's Duchess	F	248	Oct	802	45.32	8434	412
Gaylord's Pauletta	G	207	Oct	871	49.15	7103	325
*Gaylord's Rarity of Fortune	A	226	Oct	1267	59.55	10891	485
Gaylord's Sequel's Harmony	E	166	Oct	830	42.58	5093	239
Gaylord's Topnotch Lustre	G	354	Oct	566	38.45	9184	504

Gerry, Peter G., Lake Delaware Farms, Delhi, N. Y.

Lake Delaware Sequel Pollie	D	355	Oct	627	34.71	12972	595
L. D. Chimes	G	214	Oct	834	39.56	7571	347
L. D. Golden Belle	G	365	Oct	562	27.45	11257	515
L. D. Golden Lady	G	61	Oct	1103	45.37	2292	93
L. D. Repeal's Chloris	G	61	Oct	886	36.07	2054	85
L. D. Repeal's Frairies	E	166	Oct	863	38.78	6071	277

Gilpin, Douglas, Kennett Square, Pa. ARHT

Niplig Jewel	F	73	Oct	1046	47.31	2562	115

Glanville, F. J. & Wilkins, Neal E., Liberty Farm, Lancaster, Wis.

Liberty's Beulah	A	183	Oct	1056	54.22	7929	336
Liberty's Cora	A	249	Oct	862	45.37	8860	429
Liberty's Royal Verda	B	213	Oct	781	40.64	7473	340
Liberty's Ultimus Girl	A	202	Oct	1072	49.76	8873	344
Mound City Clara	C	204	Oct	967	44.41	8124	311
Mound City Tops	D	221	Oct	610	42.52	6021	327

Great Hopes Farms, Incorporated, Centerville, Md. ARHT

†Broadland Janice	A	101	Oct	874	36.82	3193	147
†Great Hopes Rilla Mae	G	132	Oct	711	33.37	3744	169
†Great Hopes Rosie	G	144	Oct	643	30.04	3449	139
†Spring Cove Marion	G	94	Oct	625	31.66	2050	90
*†Spring Cove Matilda	E	45	Oct	902	37.17	1316	61
s. Contender's Pat	D. Spring Cove May						

Greenfield Investment Corporation, Greenfield Guernsey Farm, Romeo, Mich. ARHT

†Delphine of Greenfield Farm	G	100	Sept	800	42.84	2900	137
*¶Fairmaid of Greenfield Farm	A	185	Sept	770	41.63	7187	387
*†Gayhead's Clarissa	A	172	Sept	743	42.36	5872	291
*¶Glennie of Greenfield Farm	A	194	Sept	988	55.37	7947	429
*†Greenfield's Blue Bonnet	A	226	Sept	817	42.66	9081	419
¶Greenfield's Countess	D	218	Sept	448	20.85	5481	232
†Greenfield's Valencia	D	81	Sept	733	33.37	2115	98
s. Langwater Valphar	D. Fairmaid of Greenfield Farm						
*¶Honoria of Greenfield Farm	A	191	Sept	928	49.59	8146	389
*¶May Rose Wilma of Greenfield	A	160	Sept	1265	58.86	8328	374
*†Miss Sunny of Greenfield	A	231	Sept	703	38.04	7997	383
*†Nanette of Greenfield Farm	B	176	Sept	680	38.52	5763	298
†Ruby Kay of Greenfield Farm	G	53	Sept	655	32.26	1209	58
s. Flying Hill Rose King	D. Ruby of Greenfield Farm						
†Sharon Rose of Greenfield	G	242	Sept	675	31.86	7009	307

Greyholme Farms, Incorporated, East Greenwich, R. I.

Greyholme Evelyn	B	245	Oct	937	47.32	9659	429
Greyholme Marietta	E	169	Oct	670	35.52	5484	247
Greyholme Merry Martha	E	148	Oct	745	36.69	4725	217
Greyholme Valiant Charm	F	306	Oct	132	5.72	7448	374
Greyholme Valiant Favor	A	204	Oct	852	38.98	7929	337
Greyholme Valiant Joyous	C	248	Oct	577	27.45	7581	333
Greyholme Valiant Lady	D	200	Oct	280	11.51	5013	208
Greyholme Valiant Tulip	G	136	Oct	857	40.80	4308	180

Haase, George J., Haaseland Farm, Archbold, Ohio. ARHT

†Fisherman's Rose of Bair's Den	E	111	Oct	818	45.43	3329	152
†Sun-Blest Farms Bonnie	G	123	Oct	713	35.67	3186	161
¶Willow Brook's Lovie June	G	198	Oct	706	35.33	5013	199
†Willow Brook's Violet Irene	G	178	Oct	643	33.45	4140	181

Hayes, Kent B., Meadow Lodge Farms, Oklahoma City, Okla.

*Beechford's Honoria Lady 2d	A	340	Oct	905	48.38	14934	698
*Birchfield Deanna	C	357	Oct	955	46.80	15087	631
*Cooper's Augusta's Bess	A	304	Oct	1366	71.47	19322	907
Grace's Valor's Rex's Lily	B	275	Oct	779	40.67	9891	483
McDonald Farms Dolly Cinders	C	290	Oct	950	59.13	11876	585
Meadow Lodge Dimples	D	365	Oct	121	6.64	9557	512
Meadow Lodge Luella	D	268	Oct	908	52.44	8774	438
*Meadow Lodge Rapture	E	199	Oct	962	56.31	7871	398
Meadow Lodge Rex's Ann	F	265	Sept	666	37.23	8126	399
*Meadow Lodge Rex's Betty	A	316	Oct	824	50.78	12026	641
Meadow Lodge Rex's Blanchette	D	320	Oct	633	35.96	8838	400
*Meadow Lodge Rex's Dahlia	E	214	Oct	907	50.81	8351	423
Meadow Lodge Rex's Faith	F	251	Oct	798	51.15	8246	438
*Meadow Lodge Rex's Honoria	A	317	Oct	1043	64.59	16058	765
*Meadow Lodge Rex's Leah	D	365	Oct	94	4.83	13344	675
Meadow Lodge Rex's Levity	D	365	Oct	336	21.96	10666	603
*Meadow Lodge Rex's Martha	E	249	Oct	801	58.25	9475	544
*Meadow Lodge Rex's Youline	C	345	Oct	723	44.45	12116	594
Meadow Lodge Rex's Yuletime	F	289	Oct	1086	61.60	12221	570
Meadow Lodge Trinket	G	324	Oct	862	52.72	10010	518
Valleywood Anne	E	326	Oct	999	64.55	12745	670

Heiby, C. J., Batavia, Ohio. ARHT

Brookside's Lindy Flo Gold	G	263	Oct	735	30.61	8198	334

Henschen, Ray & B. W., Saint Marys, Ohio. ARHT

†Brookside's Collene	G	305	Oct	20	1.07	7348	332

Hillcrest Dairy, Incorporated, Auburn, Mass. ARHT

†Barnstable Crissie	F	305	Oct	174	12.48	7212	375
*†Cragscut Brunette	A	298	Oct	177	9.24	8442	403
†Cragscut Coronet's Hope	F	272	Oct	355	22.76	5954	294
†Cragscut Coronet's Idalea	G	132	Oct	536	29.66	2733	134
†Cragscut Coronet's Ideal	G	72	Oct	548	26.05	1447	67
†Cragscut Coronet's Innocence	G	75	Oct	589	28.12	1631	75
*†Cragscut Dona Ehretia	A	166	Oct	781	40.07	5800	269
*†Cragscut Duchess Gardea	C	237	Oct	612	30.94	7917	389
*†Cragscut Duchess Gayety	C	236	Oct	208	10.89	5586	297
*†Cragscut En Famille	A	137	Oct	951	39.69	5118	251
*†Cragscut Excellency's Gleeful	C	141	Oct	678	30.55	4649	209
†Cragscut Fayrose Idyll	G	145	Oct	593	26.65	3589	167
*†Cragscut Frolic	B	230	Oct	704	36.27	8218	388
†Cragscut Gay Queen Hawthorne	G	299	Oct	338	19.08	5894	274
*Cragscut Princess Floradora	C	272	Oct	541	31.32	7695	461
*Cragscut Princess Generous	E	271	Oct	506	26.61	6681	337
†Cragscut Princess Heartsease	G	296	Oct	64	4.38	3761	198
†Cragscut Princess Hesper	G	283	Oct	332	19.27	5641	270
†Cragscut Princess Honeysuckle	G	302	Oct	210	13.61	4832	266
†Cragscut Princess Ilene	G	305	Oct	3	.30	3821	219
*†Laudholm Daisy's Levity	E	75	Oct	672	34.88	1958	95
†Laudholm Prince's Christine	D	83	Oct	609	29.14	1933	90
†Laudholm Will's Kathleen	D	117	Oct	665	29.22	3242	146

Hinshaw, Clyde E., Fountaine Farm, Fountain City, Ind. ARHT

†Fountaine Butterfat Valentine	G	271	Oct	491	30.74	5360	306
†Fountaine Butterfat's Vanity	G	305	Sept	164	11.36	4504	224
¶Fountaine Patroness	G	250	Oct	407	19.34	4270	193
†Fountaine Polite	G	70	Oct	730	30.10	1546	66
*†Fountaine Poppy	E	211	Oct	673	33.25	6266	294
†Fountaine Precious	G	259	Oct	805	34.98	7806	343
*†Fountaine Priscilla	A	267	Oct	559	31.84	7930	430
*†Jean's Joan of Hoovens F.	A	235	Oct	768	36.04	8886	379
*†Julia of The Fountaine	A	111	Oct	1373	57.96	5611	225

Hobler, Atherton W., Woodacres, Princeton, N. J.

Argilla Prairie Rose	C	196	Oct	1111	50.33	8503	340
*Kitchener Royal Dawn	D	365	Oct	21	1.41	10871	632
Kitchener Royal Velvet	B	304	Oct	652	34.90	9950	499
*Rockingham Charlotte	A	365	Oct	84	4.19	14776	714
Steadfast's Pride of Woodacres	G	353	Oct	729	38.06	9614	488
Wethersfield Lou	F	365	Oct	268	15.73	9597	525
*Wethersfield Lucy Sensation	A	302	Oct	1307	67.96	17418	881
Woodacres Hollywood	G	362	Oct	562	31.00	11682	586
Woodacres Princess Lucy	F	173	Oct	828	48.37	6237	356
*Wood Acres Vicky	D	302	Oct	549	32.88	9233	510
Woodacres Vivian	F	328	Oct	957	49.11	12101	540
Woodlands Rene	A	219	Oct	1106	58.97	10380	486
Woodlands Urita	E	178	Oct	752	42.07	6179	326

Holden, Miles C., Milestone Farm, Barre, Mass. ARHT

†Beatrice of Milestones	G	293	Oct	66	4.32	6581	330
†Blossom of Milestones	F	305	Oct	345	19.22	8550	430
†Columbia Gem of Milestones	D	256	Oct	623	33.08	7254	361
†Diana Butterfat of Milestones	E	267	Oct	640	40.23	7600	393
Gem's Joy of Milestones	G	270	Oct	584	35.14	7594	387
†Martha of Milestones	G	297	Oct	154	9.62	6574	354
Reck Lass of Milestones	G	213	Oct	473	25.33	4625	238
Ruby K. of Milestones	C	265	Oct	563	36.13	8225	465

Hyde, William A., Twin Oaks Farm, Kennett Square, Pa. ARHT

Buttergirl of Twin Oaks Farm	G	273	Oct	771	41.06	9445	460
*Carrie of Twin Oaks Farm	B	226	Oct	709	39.44	7233	360
Claire Lady of Twin Oaks Farm	G	365	Oct	784	49.82	14162	731
Mabel of Twin Oaks Farm	E	365	Oct	450	22.33	10613	456
Margery of Twin Oaks Farm	G	98	Oct	934	46.71	3015	141
Marie of Twin Oaks Farm	F	61	Oct	970	40.94	1978	79
s. Florham Guard	D. Mamie of Twin Oaks Farm						

Illinois, University of, Urbana, Ill.

*Illini Alert Miranda	B	338	Oct	259	16.08	8315	411
*Illini Alert Polly	B	253	Oct	361	21.82	8090	369
Illini Golden Alert Polly	F	168	Oct	840	43.97	5288	214
Illini Golden Remira	F	345	Oct	475	29.11	7452	389
*Illini Golden Verna	D	252	Oct	560	30.86	6537	340
*Illini Reflection Dimple's Dot	A	86	Oct	920	40.88	3006	138
s. Boulder Bridge Reflection	D. Dimple's Dot of Woodland Echo						
*Kenfleur's Queen Clara	A	251	Oct	921	47.63	9052	426
*Ridglydale's Marie Alert	D	199	Oct	770	47.10	6197	348
*Ridglydale's Panda Sue Alert	C	133	Oct	1135	59.18	5037	245
Ridglydale's Rita Alert	D	318	Oct	490	29.45	10421	517

Indian Ladder Farms, Incorporated, Altamont, N. Y.

Indian Commoner's B-c Azalea	F	365	Sept	475	23.72	10193	506
Indian Commoner's K-b Arbutus	G	365	Sept	209	12.24	9342	488
Indian Commoner's K-c Laurel	G	365	Oct	821	48.23	13834	672
Indian Commoner's W-ba Lilac	D	231	Oct	903	45.79	7881	346
Indian Commoner's W-bc Lilac	G	53	Oct	992	45.05	1640	72
s. Florham Commoner	D. Indian Ladder Ws Hx Dx Buttcup						
Indian Commoner's W-b Holly	G	16	Sept	556	22.38		
s. Florham Commoner	D. Indian Ladder Ws PB Hx Dx Dasy						
Indian Deerslayer's C-aaa Fern	F	365	Sept	61	3.24	9257	472
Indian Deerslayer's C-ba Daisy	E	255	Oct	940	44.50	8960	387
Indian Rex's C-aba Fern	F	145	Oct	701	37.05	3925	173
Indian Rex's C-a Verbena	G	311	Oct	675	42.64	8431	442
Indian Rex's C-ba Rose	G	265	Oct	654	44.86	7464	430
Indian Rex's D-aa Jasmine	F	118	Oct	869	43.81	3767	158

Jones, Arthur E., Arbobess Farms, Flemington, N. J. ARHT

†Brian Boru Venus	G	280	Oct	74	2.96	6100	286
†Chetwynde's Hornet's Dixie	G	253	Oct	486	24.03	5546	269
†Churn Creek's Supero's Martha	E	38	Oct	927	37.29	1129	45
s. Foremost Supero	D. Foremost Martha						
†Landhome Alice	A	233	Oct	680	34.61	8089	411

Jorgensen, Virgil W., Laurel Brook Farm, Sonoma, Calif. ARHT

Sonoma Betona	G	112	Sept	821	35.31	3658	146
†Sonoma Clarogold	G	70	Sept	655	41.28	1814	89
†Sonoma Flonless	F	134	Sept	800	46.13	4140	203
†Sonoma Floragold	G	72	Sept	804	36.70	1980	93
*†Sonoma Golondrina	A	124	Sept	975	60.30	5197	268
*†Sonoma Golondrona	E	171	Sept	863	61.71	6837	388
†Sonoma Lalona	F	249	Sept	433	32.53	6698	351
†Sonoma Mariglagic	F	125	Sept	823	56.05	4312	208
†Sonoma Marigona	E	69	Sept	799	46.26	2110	101
†Sonoma Pavatona	G	50	Sept	828	40.00	1352	67
s. Chicona Sonoma	D. Sonoma Pavation						
†Sonoma Quaintlesona	G	202	Sept	506	22.03	4437	209
†Sonoma Thelogold	F	34	Sept	676	32.48	738	35
s. Sonoma Golden	D. Sonoma Thelona						

Kay, F. C., Pueblo, Colo.

Interlochs Florence	A	331	Oct	115	5.20	9875	425
Interlochs Florinda	A	276	Oct	597	32.10	8721	391
Interlochs Flute	A	365	Sept	117	6.20	9331	471
Interlochs M. Goldie	A	247	Oct	722	30.20	8547	339
Interlochs Mitsey	B	263	Sept	765	37.41	8030	343
Interlochs Princess Mary	F	327	Aug	582	31.25	7769	410
St. Albans Que Vive Kathie	A	365	Oct	26	1.35	9378	417

Kelsey, Frank W. & Lesh, Mark G., Alfacrest Farm, Huntington, Ind. ARHT

*Alfacrest's Ladonna	A	110	Oct	975	49.37	3798	180
*Tiny May's Thelma	A	138	Oct	888	44.89	5054	228

Kelsey, Frank W. & Lesh, Pearl H., Alfacrest Farm, Huntington, Ind. ARHT

Alfacrest's A. C. Bonita	F	365	July	642	33.23	9624	485
*Alfacrest's A. C. Loretta	D	354	Oct	496	28.36	11783	566
Alfacrest's C. A. Trixene	F	272	Oct	564	34.97	6831	331
Alfacrest's G. P. Lorene	E	262	Oct	894	52.32	9706	473
¶Alfacrest's Q. V. Leda	G	305	June	356	23.36	6068	302

Kennel, A. M., Honey Brook Manor Farms, Honey Brook, Pa. ARHT

†Alma's Linda of Norwood	C	300	Oct	636	40.11	8530	428
†Christmas Joy of Honey Brook	C	304	Oct	408	30.50	6400	392
¶Honey Brook's Dairymaid	E	305	Oct	11	.54	5959	271
*†Honey Brook's Royal Miriam	A	143	Oct	806	40.73	5246	226
†Honey Brook's Royal Susie	G	208	Oct	562	27.52	4701	220
†Levina's Lena of Norwood	D	269	Oct	526	32.73	5742	317
Maple Valor of Pleasant View	A	184	Oct	729	29.76	6666	280
†Nancy Bess of Willodale	E	305	Oct	248	13.61	8282	423
†Pharaoh's Ada of Honey Brook	G	199	Oct	577	28.19	4446	209

Knapp, Elwin D., Birchtree Farm, Framingham, Mass.

*Blessed Damozel of Groton Fms.	A	304	Sept	1020	54.57	14517	708
Holly Farm Fairy Maid	A	365	Sept	209	10.77	14075	650
Linwood Deb	A	201	Sept	1029	54.48	8606	401
Linwood Diantha	E	151	Sept	1012	50.03	5763	260
Linwood Dolorette	E	113	Sept	900	43.75	3807	177
Linwood Dulcet	G	79	Sept	825	43.41	2295	117

Maywood Bridget Lass	G	285	Sept	721	36.66	9193	420
*Maywood Miss Margery	E	355	Sept	449	26.62	11802	518
*Wolfpen Answer	A	348	Sept	798	39.52	14780	696

Knight, Eric & Jere, Spring House Farm, Pleasant Valley, Pa. ARHT

*Marshallvale Noble Dairymaid	A	365	Oct	184	8.45	17670	741
*Marshallvale Prudence	A	143	Oct	1268	62.67	6229	275

Konishi, George H., Sun Rise Farm, Platteville, Colo. ARHT

†Sun Rise Flower Girl	F	168	Oct	608	30.11	4054	200

Konishi, Harry, Sun Rise Farm, Platteville, Colo. ARHT

Sunshine Fairy Fern	G	12	Aug	315	13.39		
s. Colorado Admiral	D. Fern Hill Fairy						

Krimendahl, H. F., Sun-Blest Farm, Celina, Ohio. ARHT

Antietam Queen Frances	G	152	Oct	761	36.02	3891	177
Cape King's Eastern Star	G	234	Oct	828	37.53	7345	303
Langwater Glow	G	277	Oct	867	38.25	9604	402
Meadow Lodge Queen Rosabelle	G	92	Oct	827	39.41	2527	113
Pine Manor Lillian	F	214	Oct	783	40.06	6747	321
*Pine Manor Lotus	C	279	Oct	1369	65.18	15442	679
*Pine Manor Orchid	A	245	Oct	1048	51.18	9938	462
Sun-Blest Farms Camile	G	230	Oct	1010	50.95	8099	374
Sun-Blest Farms Snowflower	G	193	Oct	1101	51.00	7244	312
*†Welcome-In Dew-drop	A	289	Oct	637	32.14	10828	512

Kuck, Calvin H., Brookside Farms, New Knoxville, Ohio. ARHT

Brookside's Pearl Flo Gold	F	165	Oct	916	39.98	5263	222

Kuck, E. R., Brookside Farms, New Knoxville, Ohio. ARHT

Brookside's Agnes	G	190	Oct	466	20.38	4094	184
Brookside's Almeda	G	138	Oct	778	36.04	3938	203
Brookside's Goldamae	F	307	Oct	614	32.73	7451	345
†Brookside's Lady Lucky	G	305	Oct	20	.99	5688	273
Brookside's Lottie Flo	G	365	Oct	85	4.36	8090	376
Brookside's Noble Kate	G	344	Oct	658	36.68	8682	433
Brookside's Royal Bonnie	F	129	Oct	805	35.29	3731	148
Brookside's Royal Daisy	G	283	Oct	625	30.51	8446	350
Brookside's Royal Dora	G	184	Oct	666	29.53	4733	184
Brookside's Supreme Peggy	G	170	Oct	539	31.59	4133	207
Holdridge Comley	G	290	Oct	750	36.92	7065	331
Lilly's Anne of Cedar Grove	G	90	Oct	731	36.42	2253	107
Ruben's Blue Bell	F	279	Oct	579	33.33	7402	346
†Willow Mead Betsy	G	305	Sept	291	23.58	6131	346
Willow Mead Mary Ann	F	170	Oct	758	36.80	4834	227

Kuck, Lucille L., Brookside Farms, New Knoxville, Ohio. ARHT

Brookside's Cora Flo Gold	G	211	Oct	740	41.59	6890	332

Lane, Allan Browning, Spencer's Landing Farm, Centerville, Md. ARHT

*†Broadland Glamour	B	265	Oct	614	32.27	9290	449
*†Islander's Clara-Bella	A	88	Oct	1061	48.61	3051	138
*†Jewel's Star of P. P.	C	37	Oct	1386	64.33	1642	76
s. Broadland Marquis	D. Jewel of Pioneer Point						
†Spencer's Landing Ada	G	73	Oct	873	42.81	2174	96
†Spencer's Landing Adaline	G	88	Oct	742	35.71	2525	109
*†Spencer's Landing Bea	E	37	Oct	1036	47.57	1239	56
s. Friendship Climax's Autocrat	D. Vance of Clover Farm						
*†Spencer's Landing Euterpe	E	61	Oct	966	45.92	1950	84
*†Spencer's Landing Lassie	E	79	Oct	1066	42.64	2933	129
*†Spencer's Landing Valor's Fancy	E	111	Oct	870	53.63	3883	194

Lentz, Lloyd, Guthrie, Okla.

Meadow Lodge Pearl	F	351	Oct	646	43.57	9969	534

Liebers, Harry D., Est., "Skyline," Lincoln, Nebr. ARHT

Skyline Laughter	G	237	Sept	531	33.28	5489	273
Skyline Mirth	E	147	Aug	787	36.79	4549	192

Liebers, Lawrence, "Skyline," Lincoln, Nebr. ARHT

†Skyline Belinda	G	164	Sept	630	33.29	4430	208
Skyline Charade	F	155	Sept	645	33.04	4274	204
*Skyline Diana	E	183	Sept	727	39.89	5280	272
Skyline Glory	G	183	Sept	728	36.56	5332	235
Skyline Grateful	G	122	July	656	35.26	3178	162
*Skyline's Florabell's Dimple	A	365	Aug	514	25.28	10258	505

Liebers, Lawrence & Harry D., Est., "Skyline," Lincoln, Nebr. ARHT

*Skyline Felice	E	208	Sept	629	38.36	6558	336
Skyline Violet	D	155	Sept	871	42.10	6041	275

Liebers, O. H., "Skyline," Lincoln, Nebr. ARHT

Skyline Marlene	G	365	Aug	430	23.03	7165	388
†Skyline Patsy	G	305	July	563	26.83	7936	346
*Wathena's Katrinka	A	249	Sept	908	43.97	10236	445

Liebers, O. H. & Son, "Skyline," Lincoln, Nebr. ARHT

*Skyline's Lustre's Charity	A	365	Aug	377	18.47	11880	564

Liebers, O. H. & Sons, "Skyline," Lincoln, Nebr. ARHT

†Home Farm Tootsie	A	181	Sept	769	35.60	5853	253
*Skyline Cheer	B	273	Sept	533	32.10	8355	438
Skyline Cherry	G	328	Sept	567	32.64	8884	424
Skyline Constance	E	309	Sept	629	42.46	9311	508
†Skyline Gift	E	181	Sept	740	41.08	5729	295
*Skyline Lucy	B	225	Sept	936	44.88	9774	442
*Skyline's Faith	A	365	Aug	47	2.15	11914	502

Lindsay, Earl E., Jr., Clearfield Farm, Massillon, Ohio. ARHT

Clearfield Violet	G	130	Oct	942	41.39	4591	185

Lindsay, Earl T., Clearfield Farm, Massillon, Ohio. ARHT

Clearfield Bessienia	G	270	Oct	796	40.83	8463	407
Clearfield Blondie	G	135	Oct	733	36.74	3661	162
*Clearfield Fairy	B	214	Oct	799	41.11	7311	342
Clearfield Mayflower	F	351	Oct	699	37.54	9800	486
Clearfield Rosebud	F	365	Oct	100	5.85	6299	277

Lindsay, Harry D., Clearfield Farm, Massillon, Ohio. ARHT

Clearfield Marigold	G	289	Oct	682	31.93	8606	404

Lindsay, T. P., Lynbrook Farm, Southboro, Mass.

Lynbrook Anna	A	130	Oct	1411	74.26	6741	318
Lynbrook Cherry-Fern	G	233	Oct	1033	60.05	8532	459
Lynbrook Meadow Melody	F	41	Oct	1265	60.48	1653	79
s. Hill Girt Lynbrook	D. Orchard View Melody						
Lynbrook Prairie Anna	F	304	Oct	850	56.54	9483	547
*Woodholm's Apple Blossom	C	365	Oct	388	24.79	12608	704

Little, Lowell, "the little farm," Fort Collins, Colo. ARHT

Phryne of Chicona	F	282	Sept	371	18.02	5372	283
Tideland Heroin	F	239	Sept	732	43.66	7240	386
†Tideland Honeysuckle	G	305	Sept	176	9.59	6611	281

Logan, Paul S., Elmdale Farm, Lafayette, Ind. ARHT

*Elmdale Bess	A	139	Oct	1013	42.24	6052	212
s. Eileen's Joe of Jones Lea	D. Bonnie of Elmdale						
*Elmdale Linda Lou	A	63	July	1582	58.72	3304	144
s. Major of Weasel Creek	D. Linnie of Elmdale						

Loy, R. C., Dayton, Ohio. ARHT

†Goldmead Tranquil	G	258	Oct	473	26.08	4969	249
Midge's Lottie	G	189	Oct	825	33.02	5880	240
Princess Dorotha of Wayne	E	218	Oct	898	40.69	7855	331
Spot of Cedarcrest	E	188	Oct	933	43.86	6675	301
Trophy's Star	F	123	Oct	745	32.96	3361	144

Lyman, Edna Fay, FaEdLy Ranch, Santa Maria, Calif. ARHT

*†FaEdLy Amelia Mimi	D	295	Oct	819	34.40	9874	419
*¶FaEdLy Buttercup Polly	D	295	Sept	329	17.84	8222	436
†FaEdLy Buttercup's Rosie	F	67	Oct	808	38.15	1757	81
†FaEdLy Buttercup's Sally	E	255	Oct	774	47.70	6787	372
†FaEdLy Judy Laurie	G	190	Oct	579	26.08	6056	248
†FaEdLy Nancy Annie	F	196	Oct	915	37.55	6601	256
*†Princess Judith	B	305	Oct	374	20.69	13240	669
*†San Carlos Princess	A	247	Oct	1106	55.35	11421	514
*San Carlos Silver Bell	A	166	Oct	969	52.81	5724	292
*¶Wally	A	168	Oct	1004	48.21	6390	278

Lyon, Chester A., Antietam Farm, Waynesboro, Pa. ARHT

Antietam Content	G	196	Oct	844	48.89	5587	301
*Antietam Poundstock	A	273	Oct	1121	66.51	12396	622
Antietam Poundstock 2d	G	83	Oct	1202	49.68	3049	128
Antietam Skylla 2d	G	133	Oct	1326	69.92	5947	293

Lyon, Chester A., Mrs., Antietam Farm, Waynesboro, Pa. ARHT

*Antietam Water Rose	C	133	Oct	1349	62.32	6380	273

Mangas, Alice Loraine, Sunnydale Farm, Union City, Ind. ARHT

†Sunnydale Sevene	G	305	Oct	61	2.91	6850	314

Mangas, Claude L., Sunnydale Farm, Union City, Ind. ARHT

*†Sunnydale's Carolan	B	233	Oct	823	41.44	8014	371
*Sunnydale's Cassie	E	61	Oct	1083	43.00	2367	94
*†Sunnydale's Cupid	C	203	Oct	681	36.10	6286	321
*†Sunnydale's Dottie	A	253	Oct	756	42.46	8211	398
Sunnydale Silverlust	G	253	Oct	511	26.35	5499	249
†Sunnydale Silvia	G	305	Oct	13	.85	6775	346
Sunnydale Susette	G	151	Oct	719	35.99	4132	193

Martin, Ross, Starr Farms, Elkhart, Ind.

Clay Hill Merry Gem	G	289	Oct	586	35.94	7710	409
Loma Supreme's Adell	B	285	Oct	739	38.23	10105	505
Loma Supreme's Alice	B	206	Oct	1118	56.70	8957	405
Loma Supreme's Flora	C	278	Oct	945	41.58	11491	513
*Loma Supreme's Vilpie	A	197	Oct	799	41.57	7006	324
Missaukee Norma Jane	C	290	Oct	960	61.07	11323	672
Missaukee Pansy's Lida	C	135	Oct	1290	61.17	5782	285
Missaukee Queen Elizabeth	D	311	Oct	703	41.86	11055	590
Missaukee Red Joanna	D	265	Oct	592	33.77	9684	472
Missaukee Sunbeam's Eunice	E	199	Oct	1025	57.43	8276	392

Marzolf, William H., Glenmary Farm, Hudson, Wis. ARHT

*Gluek Farm Emmaline	A	61	Sept	1172	52.87	2461	115

Matthews, John N., Gardenville Farm, Gardenville, Pa.

Amoret	F	365	Oct	310	17.72	9811	528
Blossom's Son's Henrietta	G	365	Oct	317	16.49	8574	434
Blossom's Son's Judy	G	365	Oct	649	40.45	9975	523
†Brooklawn's Verona	A	92	Oct	884	45.65	2932	134
Circle Drive's A. C. Loretta	F	290	Oct	644	32.94	7672	371
*Floranda Princess	A	173	Oct	1138	53.52	7543	335
*Florham Coronet	B	333	Oct	925	51.81	14602	667
Foremost Roxana	F	283	Oct	655	39.54	6900	380
Gardenville Mona Merry	G	76	Oct	927	43.02	2307	96
s. Hill Girt Monty	D. Mona Merry of Lindendell						
†General's Hattie	D	122	Oct	876	43.47	4679	196
*Gold Branch G. Raider Rose	A	325	Oct	838	33.53	14111	514
Kenfleur's Princess Pandora	F	241	Oct	917	44.77	8390	355
Lawnsets Delight	C	314	Oct	658	45.09	9402	556
*Lincoln Sadie	A	250	Oct	953	49.79	10792	497
Lockshore Goldie	F	271	Oct	868	46.12	10805	521
*Mable Coy of Silver Spring	C	365	Oct	865	36.52	13973	563
Marshallvale Lorie	C	261	Oct	1040	45.14	10782	482
Maywick's Mixture Maid	D	223	Oct	980	44.60	8661	351
Maywood's Nella	E	202	Oct	1003	40.94	7965	320
Meadow Lodge Madeline	A	256	Oct	847	34.68	8425	376
*Miamadale Roxy	A	176	Oct	1097	46.20	6824	296
*Owen's Place Admiral's Lulu	D	365	Oct	1067	56.88	15429	712
Pine Manor King's Fancy	G	302	Oct	771	37.16	9008	401
Pine Manor King's Romance	G	158	Oct	924	45.10	5434	251
*Quincy Justina Prospect	A	262	Oct	1303	54.62	13835	544
*Quincy Mahomet Lily	A	178	Oct	1123	47.65	7665	313
Quincy Mahomet Milkmaid	C	194	Oct	1293	55.38	9940	352
*Quincy Mahomet Regina	B	328	Oct	860	49.06	12531	625
Quincy Starshoot Agnes	D	112	Oct	1300	53.31	5010	211
Quincy Ultra Snowdrop	A	228	Oct	1044	55.03	10597	479
Redwing of Greenacres	C	249	Oct	842	40.45	9341	395
Skyline Adaline	C	100	Oct	1280	52.75	4054	160
Skyline Carona	E	82	Oct	1171	46.64	3133	121
s. Pine Manor Hercules	D. Skyline Carene						
Skyline Joan	E	109	Oct	1131	57.12	4415	188
*Skyline Modesty	B	179	Oct	1043	51.42	7275	342
Skyline Vanity	E	114	Oct	930	48.38	3742	182
Sooner's Lady	A	335	Oct	853	42.85	13356	605
*Valor's Cherry Blossom	C	365	Oct	976	47.55	18574	813
*Walley of Hall Acres	A	365	Oct	433	26.20	11265	584
Wonder's Foremost Leona	A	365	Oct	799	39.59	15113	665
*Zimalcrest Peggy's Bessie	A	302	Oct	1010	43.17	12179	523

McCann, Frasier W., Golden Harvest Farm, Bridgewater, Conn.

†Golden Harvest Genevieve	D	202	Sept	1003	44.86	9074	366
Golden Harvest Mada	E	288	Sept	1196	61.01	12198	589
†Golden Harvest Maxim Arethinia	F	197	Sept	800	43.69	6659	346
†Golden Harvest Maxim Felicia	G	87	Sept	847	41.89	2591	113
†Golden Harvest Maxim Honor	G	196	Sept	632	32.94	4947	242
†Golden Harvest Maxim Judice	G	206	Sept	710	36.71	6109	294
†Golden Harvest Maxim Millicent	G	213	Sept	621	31.40	5529	260
†Golden Harvest Maxim Salome	G	79	Sept	1009	45.95	2719	122
†Golden Harvest Rosalind	C	149	Sept	965	41.69	5864	252
†Golden Harvest Sunshine	D	145	Sept	856	43.69	5480	252
†Townhill Butterfat Dalia	A	254	Sept	743	40.00	8202	423

Meanor, Harold H., Halmar Farm, Clinton, Pa. ARHT

†Friendship Grand Ondine	E	180	Oct	764	36.00	5458	235
*†Halmar Betsy	F	182	Oct	396	18.42	3976	168
*†Halmar Duchess	A	183	Oct	584	33.09	4569	241
*†Halmar Penney	C	266	Oct	371	22.25	6791	336
*†Halmar's Morning Star	E	92	Oct	453	19.71	1669	72
S. Farmhill Ambler D. Halmar Duchess							
*Halmar's Peach Blossom	C	92	Oct	539	26.16	1720	83
S. Farmhill Ambler D. Primate's Waneta							
†Halmar's Peggy	G	143	Oct	673	31.66	2987	128
†Halmar's Priscilla	E	267	Oct	47	2.71	5489	287
†Warel Marigold	E	164	Oct	688	35.61	4624	213

Meyer, Margaret & Raymond E. & Murray, Wayne, Chester Guernsey Farm, Poneto, Ind. ARHT

Chief's Helen of Chester	G	148	Oct	671	30.23	4187	180
Chief's Marie of Chester	F	316	Oct	526	29.34	8067	379
†Chief's Mary of Chester	G	82	Oct	671	33.53	2302	105
†Master's Hilda of Chester	G	48	Oct	821	38.21	1277	57
†Master's Mae of Chester	G	58	Oct	693	30.87	1388	60
*†Starlight Lula of Chester	C	74	Oct	1045	48.08	2694	118

Meyers, Philip, Wyoming, Ohio. ARHT

Brookside's Byrdie Flo	E	365	Oct	531	22.00	12093	485
*Brookside's Lady's Golda	B	200	Sept	1107	51.82	10166	530
*Brookside's Supreme Flo Gold	B	286	Sept	982	44.22	13387	668
Ridge Acre's Spirit	G	327	Oct	395	21.10	6941	347

Miller, Harlan, Whimsy Farm, Arlington, Vt.

Amelia Osborne of Whimsy Farm	A	61	Oct	1259	58.93	2641	132
S. Student King of Whimsy Farm D. Whimsy Maid of Orleans							
Langwater Hazel	B	316	Oct	936	46.44	12539	601
†Whimsy Annabell Lee	E	272	Oct	797	52.10	9735	529
Whimsy Devotion	G	184	Oct	868	43.01	6694	306
*Whimsy Griselda	A	197	Oct	1439	75.84	10656	520
*Whimsy May Day	B	50	Oct	1943	104.55	2930	157
S. Whimsy Pontiac D. Amelia Osborne of Whimsy Farm							
Whimsy Snowflake	G	152	Oct	955	54.58	5732	291
†Whimsy Whippoorwill	A	245	Oct	915	49.52	11109	553
Whimsy Wistaria	G	362	Oct	1085	56.03	15589	744

Minnesota, University of, University Farm, Saint Paul, Minn. ARHT

Minnehaha Julian's Dianne	E	92	Oct	569	31.38	1725	89
†Minnehaha Supreme Dipple	F	67	Oct	366	25.41	989	60
S. Boulder Bridge Supreme D. Minnehaha Bootes Dipple							
†Minnehaha Supreme Fairy	F	118	Oct	728	36.77	2993	135
†Minnehaha Supreme Faith	G	190	Oct	247	17.99	2863	149
¶Minnehaha Supreme's Bertha	F	305	Oct	201	14.71	6776	356

Murray, J. J., Murray Farms, Kalamazoo, Mich. ARHT

†Murray's Lady Aileen	G	145	Oct	692	28.72	3758	166
†Murray's Lady Arbadella	G	305	Aug	218	9.84	9664	424
¶Murray's Lady Arylis	G	305	Oct	168	10.01	6157	360
†Murray's Lady Florence	G	173	Oct	576	26.53	4100	185
†Murray's Lady Irene	G	172	Oct	601	28.02	4678	211
¶Murray's Lady Iris	G	305	Oct	246	13.25	5955	334
†Murray's Lady Juliette	F	267	Oct	821	31.23	8868	357

Niblett, W. S. & Son, Cedar Grove Farm, Edgewood, Md. ARHT

†Benton's Nita	A	23	Oct	694	37.84
S. Langwater Francois D. Benton's Nanette					

Nichols, George, Uplands, Cold Spring Harbor, N. Y. ARHT

Eastover's Sequel	G	329	Oct	553	31.55	7937	398
*†Gael's Genesta	A	292	Oct	724	38.69	10421	475
*†Gael's Sequel	A	137	Oct	891	45.73	4927	217
*†Garnet of Homestead Farm	A	117	Oct	1075	44.84	4515	185
*†Genesta's Georgette	A	63	Oct	1072	53.86	2210	113
†Griselda's Sequel	G	151	Oct	545	37.20	3285	182

North Dakota Agricultural College, Fargo, N. Dak.

Nakota N. Hettie	E	219	Oct	409	24.14	4343	232
Nakota N. Jean	E	206	Oct	475	27.79	4410	256
Shawnee Springs Senna	G	42	Oct	863	36.60	1135	48

Notter, B. R., Little Flower Farm, Crete, Ill. ARHT

Gene Actor's Lass	B	342	Oct	197	12.98	9009	481
Hazel's Belle Valentine	A	270	Oct	838	45.43	10088	466
Little Flower Dicta Valentine	G	102	Oct	864	48.67	8187	159
Proud Jean Marie	C	365	Oct	174	10.31	13301	660
Ultra Crescent of Kenfleur	B	179	Oct	859	46.16	7412	361

O'Connor, Charles P., Clora's Point Farm, Trappe, Md. ARHT

Benton's Gertrude	A	71	Oct	1304	54.53	2974	116
S. Langwater Francois D. Benton's Genevie 3d							
*Birchfield Hoping	C	302	Oct	394	24.45	8448	434
Clora's Point Carlotta	G	364	Sept	776	47.16	10332	571
Clora's Point Flora	E	167	Oct	941	55.35	5703	280
*Clora's Point Odora	D	162	Oct	1037	55.31	6753	286
*Clora's Point Olivia	E	283	Oct	523	32.60	8872	454
*Clora's Point Peg	C	201	Oct	880	45.98	7147	330
Gay Folly's Monitress	B	245	Oct	964	48.50	9128	423

Oklahoma Agricultural & Mechanical College, Stillwater, Okla.

Gaylord's Beauty's Nadine	G	323	Oct	675	31.83	9048	365

Onley, W. T., Northfield Farms, Snow Hill, Md. ARHT

Blakeford Princess Pat	G	354	Oct	431	28.10	8119	404
†Broadland Nymph	A	245	Oct	586	28.72	6317	264
†Cosquay's Charmante	E	49	Oct	805	38.24	1389	65
S. Quail Roost Tidy Taurus D. Homestead Reveller's Caroline							
*†Fairlawn Cindora	B	305	Oct	295	16.67	9245	479
†Fairview's Maiden Ann	C	213	Oct	660	36.37	7839	347
†Fairview's Night May by Reveller	C	199	Oct	756	34.26	7094	293
†Fairview's Patsy Ann	F	226	Oct	622	31.35	6379	285
†Fairview's Princess May	B	140	Oct	771	37.72	4469	199
Gwynllan Noble Jean	F	61	Oct	836	39.57	1766	83
†Homestead Foremost May Belle	A	121	Oct	719	36.32	3794	171
†King's Alma	G	305	Oct	415	29.18	7655	415
†Lindy's Pet of Linden Hill	A	254	Oct	463	29.62	5858	314
Mt. Harmon Heather	E	270	Oct	730	44.90	7751	405
†Mt. Harmon Is-a-bell	A	32	Oct	1018	53.99	1359	72
S. Gold Monarch of Pioneer Point D. Is-a-bell of Pioneer Point							
†Mt. Harmon Isabinda	E	138	Oct	730	35.77	4259	189
†Mt. Harmon June Rose	G	117	Oct	740	37.19	3089	137
†Mt. Harmon Lady Isabelle	E	153	Oct	731	35.90	4586	198
†Mt. Harmon Mag	D	31	Oct	1187	52.86		
S. Blakeford Sailor Boy D. Bell Buoy's Mag							
†Mt. Harmon Mermaid	E	109	Oct	871	43.49	3552	154
†Mt. Harmon Nymph	C	45	Oct	1191	54.22	1652	75
S. Blakefod Sailor Boy D. Broadland Nymph							
Mt. Harmon Rosa	E	178	Oct	697	40.75	5280	245
†Pearline's Gem of Fairview	E	226	Oct	603	36.40	6247	296
†Sunnyside's Sara Lee	G	256	Oct	547	32.89	6031	290
†Willora Anne	C	206	Oct	518	27.44	5282	237

Orth, Michael, Jr., Hillside View Farm, Waukesha, Wis. ARHT

Donnie's Meadow Girl	G	255	Sept	478	26.67	6015	302
†Hillside's Beatrix	F	292	Oct	130	11.31	6420	352
¶Hillside's Golden Bessie	F	273	Sept	468	33.19	5496	321
†Hillside's Golden Secret	E	143	Sept	592	32.08	3715	205
†Hillside's Monarch Carol	F	236	Sept	810	31.91	7975	396
†Hillside's Monarch Girl	F	64	Sept	722	42.61	1751	93
†Hillside's Monarch Maid	F	268	Sept	622	37.19	7772	385
†Hillside's Proud Buttercup	E	142	Sept	573	30.99	3981	176
†Hillside's Proud Julia	D	160	Sept	648	32.27	4206	200
†Hillside's Royal Mate	F	194	Sept	631	34.72	5062	254
†Lake Shore Otilsue	F	174	Sept	525	21.76	4127	181
¶Lake Shore Vestatina	F	225	Sept	630	27.88	6304	272
†Valentine's Bertie Financier	G	210	Sept	377	11.47	5142	232
†Valentine's Bonnie Lass	F	214	Sept	243	15.61	3905	180
†Valentine's Frankruth	F	197	Sept	620	27.75	4987	227
†Valentine's Jollygirl	G	269	Sept	295	19.14	5852	330
¶Valentine's Lady Pearl	G	235	Sept	470	20.99	5846	249
Valentine's Valley	F	157	Sept	538	28.21	3991	197

Owen, J. K., Marowene Farm of Arcanum, Arcanum, Ohio. ARHT

*†Edna Kay of Marowene	D	294	Oct	660	39.84	8592	419
*†Edna Mae of Versailles	A	119	Oct	1063	54.23	4587	205
*†Edna Marjorie of Marowene	E	182	Oct	826	49.24	5900	285
†Edna Valentine of Marowene	G	198	Oct	538	31.24	4058	198
†Rose Butterfly of Marowene	G	137	Oct	360	21.96	1862	93
*†Rose Frances of Marowene	F	164	Oct	645	38.00	4312	211

P. & M. Rancho, Fresno, Calif.

*†Adohr Clementine Venus	A	123	Oct	1052	54.20	4778	203
†Adohr Silver Swan	E	209	Oct	777	34.75	7404	308
†Arroya of El Verano	D	102	Oct	1061	48.30	4065	166
Clovertop Heather	E	344	Oct	999	46.55	12786	542
*†Fresno Beautifully Lola	E	123	Oct	879	48.36	3997	200
†Fresno Isabelle	E	270	Oct	762	39.80	8923	363
*†Fresno Viva	A	56	Oct	1218	59.96	2273	111
S. Bonnie Brae Hercules D. Viva of El Verano							
*†Ruth Jane of Golden West	B	61	Oct	1225	62.49	2535	129
S. Douglaston Lord Atheling D. Baby Ruth of Golden West							
†Tekla of El Verano	E	304	Oct	1002	54.66	11355	518
*†Traverdale Spirit	C	123	Oct	880	53.26	4140	192
†Wandamere Regent's Choice	G	290	Oct	773	39.85	8266	357
†Wandamere Rosalee	C	297	Oct	772	39.86	9624	449

Patrick, Roy C., Quinton Stock Farm, Quinton, N. J. ARHT

Banchie's Blossom of Gwenlyn	B	143	Sept	984	44.81	5827	207
†Border Prince's Lassie	F	126	Sept	744	38.24	3697	177
S. Broadland Border Prince D. Langvalley Lassie							
†Burnside Ultra Barbi	A	100	Sept	899	45.25	3425	163
S. Langwater Promoter D. Rose King's Ultra Barbi							
†Iris of Quinton Stock Farm	E	209	Sept	830	44.33	6944	324
†King's Violet Rose Bud	A	56	Aug	1294	55.53	2393	99
S. Pretty Girl's Golden King D. Starlight Rose Bud							
*†Queen Rosalie of Clear View	B	83	Sept	1264	59.31	3406	162
S. Hercules of Snowden D. Clear View's Rose							
*†Rosemary of Glenview	A	173	Sept	888	48.48	6622	339
Rosemary of Quinton Stock Farm	D	209	Sept	696	37.76	6364	290
†Ultra Lady Lucinda	E	214	Sept	622	29.34	6141	257
S. Knight's Flagstone D. Knight's Lucinda							
†Willora Frances	C	108	Sept	962	43.77	3887	159
S. Antietam Butterfat Krysta D. Locustcrest Valentine Ceres							

Patrick, Roy C. & Son, Quinton Stock Farm, Quinton, N. J. ARHT

†Broadview's Miss Charming	F	108	Sept	1079	50.07	4271	172
S. Foremost Fearless D. Broadview's Golden Charm							

Pattison, A. T., Est., Pharos Farm, Simsbury, Conn. ARHT

†Babe of Arrow Farm	A	219	Oct	632	31.93	6663	325
Broadland Meadow Beauty	C	231	Oct	369	18.98	5233	261
Forester's Connie of Maple Shade	C	144	Oct	975	44.48	5788	259
*Frostilla of Birch Brae	A	184	Oct	1486	74.75	10707	526
†Lulu-Bell of Vault Hill	A	245	Oct	541	28.42	6597	327
*Nittany Meadows Isabella Ruth	B	195	Oct	1345	64.57	9978	472
†Pat's Rex's Cynthia	A	273	Oct	301	19.38	7301	350
†Pharos Actor's Charity	G	77	Oct	701	30.36	1851	75
*Pharos Butterfat Garnet	A	249	Oct	952	47.72	10728	509
Pharos Coronation Phyllice	F	102	Oct	875	47.91	3355	169
†Pharos Daisiella	G	77	Oct	602	28.16	1525	66
†Pharos King's Jewel	G	59	Oct	849	38.04	1639	71
†Pharos King's Winola	G	69	Oct	822	38.59	1946	92
Pharos Pepperbush	F	123	Oct	662	31.00	3066	142
Rex's Ann's Annette	A	214	Oct	1067	52.61	8620	414
*Savery's Hester	A	326	Oct	441	23.10	11278	529
†Spots' Lizzie of Far View	G	214	Oct	390	20.63	4527	236
Yokum Miss Watchful	C	294	Oct	561	33.27	9456	443

Pattison, Donald M., South Chapel Farm, Jefferson, Ohio.

Cadet's Pollyann Ruby	G	106	June	1241	48.03	4440	173
Gayhead's Leila	A	102	July	915	62.16	5434	238
*Indian Daisy Fawn	A	8	July	323	12.69		
S. Caumsett Indian D. Milford's Daisy Blue							
Mattewa Leila	E	100	July	996	53.33	4012	182

Paxson, Henry D., Mrs., Elm Grove, Holicong, Pa. ARHT

Allgates Palustria	A	191	Oct	589	32.40	6719	304
Elm Grove's Snowdrop	G	195	Oct	511	32.53	4309	218
†Evergreen Faithful	F	305	Oct	46	2.75	7971	421
¶Evergreen's Hilacie	G	305	Oct	43	2.83	6602	330

Peirce, William H., Western Run Farm, Cockeysville, Md.

†Byrnely Rose Bloom's Lass	A	132	Oct	993	46.69	5604	223
*†Gay Boy Leader's Mary Jane	A	231	Oct	812	39.96	9158	410

Petan Company, Rancho San Carlos, Montecito, Calif. ARHT

†Boulder Bridge Maxine	B	184	Oct	953	50.70	6853	321
*†San Carlos Bell	A	250	Oct	1079	48.56	10070	435
¶San Carlos Dorene	G	180	Oct	628	33.17	4006	189
*†San Carlos Doris	B	280	Oct	692	42.95	7614	409
†San Carlos Fashionplate	G	190	Oct	605	37.24	3896	202
*†San Carlos Gay Gem	E	299	Oct	588	32.96	8396	403
†San Carlos Gay Princess	G	214	Oct	433	23.03	3936	187
†San Carlos Ginger	F	61	Oct	744	32.31	1549	64
†San Carlos Gypsy G.	F	190	Oct	519	31.95	3963	206
†San Carlos Gypsy Lee	D	184	Oct	1076	53.73	7524	342
†San Carlos Prim	G	170	Oct	859	39.53	5220	213
*†San Carlos Shy Girl	A	305	Oct	193	14.59	7350	410
*†San Carlos Topsy's Queen	C	57	Oct	1048	39.62	2013	72
S. Coronation King Comet	D. Mission Farm Topsy						

Pettyjohn, L. E., Suffolk, Va.

†Belle's Betsy of Elm Grove	F	305	Sept	323	15.21	6668	308
†Valor's Rosemary of Red Lawn	A	192	Sept	296	16.33	4745	238

Pilcher, Robert, Stony Brook Farm, North Branch Station, N. J. ARHT

*†Brookmead's Devotion	A	305	Aug	632	29.17	10639	538
¶Fairview's Camilla Girl	B	305	Sept	24	1.13	8469	427
†Glenburnie Gold Dame	G	305	Sept	36	1.86	8483	407
†Golden Camilla of Fairview	A	111	Oct	967	48.78	3798	185
S. Dunwalke Gem's Noble	D. Wasteland Camilla						
†Mercury's Rose	A	305	Oct	417	22.60	11404	550
*†N. J. E. S. Fan Dahlia Royal	B	305	Aug	134	8.47	7487	408
¶Stonybrook Gem's Princess	G	302	Oct	516	24.53	6878	322
†Stonybrook Gertrude	G	279	Oct	451	28.03	6473	364
*†Stonybrook Mary	C	178	Oct	797	35.31	5926	275
†Stonybrook Mildred	G	305	Aug	27	2.28	6012	322

Pingree, Sumner, Flying Horse Farm, South Hamilton, Mass.

*Douglaston Baroness Ranfurly	C	180	Oct	1243	66.77	8577	420
Flying Horse Butterfat Belle	G	234	Oct	878	41.98	8474	393
Flying Horse Farm Phyllis 3d	G	264	Oct	1014	55.69	9699	485
Flying Horse Master's Harp	G	167	Oct	1308	76.55	7520	426
*Flying Horse Rose	A	232	Oct	1249	70.21	11635	595
*Flying Horse Royal Bluebell	E	184	Oct	1138	58.97	8901	427
Flying Horse Royal Melody	G	320	Oct	1020	56.41	12365	639
Flying Horse Royal Patience	D	328	Oct	1084	52.47	15233	717
Flying Horse Royal Rebecca	G	73	Oct	1122	54.35	2774	140
Foremost Quenella	D	365	Oct	976	48.60	14880	684

Pollack, George J., Pine Grove Farms, Binghamton, N. Y. ARHT

*Fair Field Rosanna 3d	A	167	Aug	931	41.45	7088	299
Fay of Pine Grove	F	200	Oct	841	42.66	6480	290
Rex's Catherine of Pine Grove	A	126	Aug	1140	55.06	5204	266

Prouty, Dallas E., Brookdell Farm, Fort Ann, N. Y. ARHT

†Brookdell Colonial Dame	C	56	Oct	1195	52.02	2300	96
†Brookdell Colonial Lady	G	58	Oct	835	42.20	1692	75
†Brookdell Sunbeam	A	116	Oct	893	47.24	4161	195
†Lady Ann of Bond Brook	C	99	Oct	1036	52.12	4106	165

Pruitt, D. S. & Marie, The McKenzie Meadow Farm, Eugene, Oregon. ARHT

*Marymoor Beky	A	358	Sept	999	54.28	15783	880
*†Master's Ruby of Baker View	A	204	Sept	781	43.23	7963	382
†McKenzie Meadow Buttercup	G	112	Sept	706	35.31	2968	148
McKenzie Meadow Dora	G	214	Sept	560	35.60	4876	266
*McKenzie Meadow Dorcasdell	E	205	Sept	465	27.63	5122	250
*McKenzie Meadow Dorene	B	174	Sept	712	50.92	5967	375
McKenzie Meadow Flossy	G	214	Sept	566	28.33	4979	222
S. McKenzie Meadow Ferdinand	D. McKenzie Meadow Fredia						
*McKenzie Meadow Louise	F	206	Sept	678	34.61	5889	277
*†McKenzie Meadow Rubylou	E	200	July	633	36.49	5871	297
*†McKenzie Meadow Starlight	D	255	Sept	583	30.04	7055	353
*†Wandamere Dorcas	A	200	Sept	901	45.07	7291	312

Purmort, C. M. & Fisher, Carl, Van Wert, Ohio. ARHT

*†Calumet's Mardell	A	104	Oct	1133	55.65	4156	183
*†Center State's Vaillant Roberta	A	104	Oct	1090	52.91	3829	174
†Cherry's Tillie Mae	A	273	Oct	655	35.06	8563	374
*†C. M.'s Farm Jubilee	E	38	Oct	1111	48.92	1349	59
S. Flo Gold's Demonstrator	D. Golden Hero's Poppy						
†C. M.'s Farm Rosalie	G	100	Oct	670	36.52	2414	115
†Holdridge Corona	F	281	Oct	891	45.48	9154	426
†Nodrog Merry Valnedda	G	293	Oct	780	42.23	8472	376
†Trixie's Sweet Pride 2d	A	288	Oct	817	49.04	9776	504
†Violetta of Maple Grove Farm	A	53	Oct	1081	44.43	1871	76
S. Goldy's Spotsy's Prince	D. Violette of Highland Home Stock Farm						

Rancho Santa Ynez, Santa Ynez, Calif.

Sonoma Betona	G	143	Oct	848	32.93	4507	179
†Sonoma Clarogold	G	101	Oct	627	30.39	2442	120
†Sonoma Flonless	F	165	Oct	783	41.98	4924	245
*†Sonoma Golondrina	A	155	Oct	922	53.42	6119	322
*†Sonoma Golondrona	E	202	Oct	747	42.37	7584	430
†Sonoma Lalona	F	280	Oct	405	25.23	7103	376
†Sonoma Mariglagic	F	156	Oct	839	46.69	5152	255
†Sonoma Pavatona	G	81	Oct	758	37.26	2111	105
†Sonoma Quaintlesona	G	233	Oct	539	27.51	4977	236
†Sonoma Thelogold	F	65	Oct	619	34.86	1357	70

Rasmussen, William J., Phoenix, Ariz. ARHT

†Arizona Farms Hula	D	208	Sept	766	39.07	7886	317
Arizona Farms Maddina	D	208	Sept	1053	54.27	8994	442
†Arizona Farms Maurine	A	103	Sept	1279	54.13	4584	199
†Arizona Farms Merletta	A	153	Sept	926	40.31	6230	246
†Arizona Farms Rena	A	242	Sept	781	38.27	8144	352
†Little Ranch Blossom Ann	A	208	Sept	692	36.00	6600	289
†Little Ranch Serena	A	290	Sept	511	24.78	9120	371
†Rilma's Royal Marlene	G	92	Sept	665	30.28	2197	96

Rawlings, F. B., Meadow Vista Farm, Sandersville, Ga. ARHT

*Meadow Vista Eva	B	245	Oct	886	41.56	8203	359
Meadow Vista Fanciful	G	139	Oct	825	40.55	4201	199
Meadow Vista Fastidious	G	343	Oct	775	42.20	10132	474
Meadow Vista Fate	G	332	Oct	693	33.84	8674	400
*Meadow Vista Lily	A	222	Oct	982	45.78	7581	352

Reinfeld, Joseph H., Incorporated, Reinfeld Farms, Scobeyville, N. J. ARHT

*†Brooklawn Maid Queen	D	217	Oct	973	60.44	9060	486
*¶Bryncoed's Ginny Girl	B	295	Oct	337	19.25	9099	475
†Chetwynde's Hornet Rosalind	E	249	Oct	729	44.74	8604	402
Coldspring's Romulus' Dotty	G	45	Sept	1067	45.14	1549	69
¶Drusilla of Richmond	G	222	Sept	561	30.25	6021	338
*Dunwalke Magpie's Buttercup	E	158	Oct	1018	54.70	6541	322
*Fox Dean's Crystal	E	195	Oct	1213	58.02	9338	400
*†Fox Dean's Fatima	D	220	Oct	721	43.26	7365	383
¶Fox Dean's Goldie's Ada	G	222	Oct	814	43.57	7335	345
*†Fox Dean's Pantilly	E	225	Oct	724	42.09	7401	393
†Fox Dean's Portia	G	172	Sept	749	39.59	5265	252
†Fox Dean's Royal Queenie	G	258	Oct	535	30.33	6225	317
†Fox-deceived Confra May	E	107	Oct	786	43.72	2823	149
*†Glenburnie Daisy May	E	269	Oct	589	37.60	8212	455
†Leader's Breidablik Jenny Also	D	237	Oct	809	41.21	8720	419
*†Maywick's Chelly	D	297	Oct	333	23.00	7771	417
†Provost's Glenna	G	257	Sept	388	26.23	5279	322
*Rosamond's Breidablik Eiletta	D	201	Oct	689	36.56	6369	291

Reynolds, Dorrance, Goodleigh Farm, Dallas, Pa. ARHT

†Goodleigh Adventurer Bruser	G	239	Oct	586	29.50	5998	270
†Goodleigh Eolus Florrie	G	167	Oct	552	24.05	4050	167
†Goodleigh Eolus Herina	F	52	Oct	952	35.07	1683	61
S. Saugerties Eolus	D. Goodleigh Royal Hera						
*†Goodleigh Eolus Mandie	C	175	Oct	727	32.89	5542	256
†Goodleigh Romulus' Sarkie	G	172	Oct	737	29.27	5033	220
†Goodleigh Romulus Sunita	G	45	Oct	1017	37.55	1420	52
S. Coldspring's Romulus Countryman	D. Goodleigh Royal Sunflower						
†Goodleigh Romulus Verna	G	81	Oct	899	38.78	2615	114

Reynolds, James R., Larch Farm, Wenham, Mass. ARHT

Larches Monody	E	214	Oct	719	51.67	8056	467
Larches Pandora	G	264	Oct	580	33.99	7890	389

Rhode Island State College, Kingston, R. I. ARHT

Rhody's Keepsake	A	66	Oct	1197	57.47	2575	116
S. Beacon Hill College Lad	D. Flower's Bon Chance						

Riford, L. S. & Staples, T. M., Greystone Farm, Auburn, N. Y.

Greystone Dagmar	G	199	Oct	669	41.49	5359	280
Greystone Gentle	A	335	Oct	797	49.11	12030	635
*Greystone Gladys	A	244	Oct	1114	64.95	10632	545
Greystone Gretchen	A	95	Oct	1355	61.81	4308	191
S. Gibraltar	D. Greystone Mermaid						
*Greystone Lady Garbo	D	214	Oct	818	44.69	7158	351
Greystone Modelle	B	150	Oct	981	49.35	5498	266
*Greystone Motive	D	166	Oct	1119	61.36	6654	346
*Greystone Royal Annette	C	314	Oct	988	64.27	12994	688
*Greystone Royal Clara	A	353	Oct	915	56.00	13947	744
*Greystone Royal Iris	D	273	Oct	930	52.11	10861	526
Greystone Royal Lady	F	224	Oct	945	53.33	7351	401
Greystone Royal Margo	G	273	Oct	834	46.82	8506	419
Greystone Royal Nell	G	254	Oct	807	42.55	7244	345
Greystone Royal Olivia	G	259	Oct	782	39.99	6987	323

Rines, Clinton F., Walnut Crest Farm, Westbrook, Maine.

Walnut Crest Royal's Gem	G	343	Oct	830	45.35	12879	668

Rundell, Dale E., Ore Hill Farm, Livingston, Wis.

Murmaid of Ore Hill	C	175	Oct	1019	52.83	6815	311

Saltonstall, Richard, Charlescote Farm, Sherborn, Mass.

Charlescote Arabella	E	270	Oct	874	40.94	9427	420
*Charlescote Halo	B	178	Oct	1082	49.77	8262	336
Charlescote Hawthorn	D	320	Oct	764	47.77	10867	570
Charlescote Huntress	A	89	Oct	1173	69.36	3599	169
S. Langwater Hilarity	D. Charlescote Melody						
Charlescote Mistletoe	F	350	Oct	956	62.36	10067	570
Charlescote Moonflower	G	295	Oct	756	40.52	8518	402
*Charlescote Peggotty	A	263	Oct	1194	73.94	13377	749
Charlescote Prank	G	324	Oct	912	45.80	10727	506

Schacht, W. F., Golden Arrow Farms No. 1, Huntington, Ind.

†Golden Arrow Marcea	G	270	Oct	678	41.06	7184	363
†Golden Arrow Rilma's Margaret	G	123	Oct	841	35.36	3679	157
Golden Arrow Winifred	G	178	Oct	908	38.14	5812	238

Schaffer, Forest S., Clover Dale Stock Farms, Van Wert, Ohio. ARHT

Imogene's Ultra Rosalie	B	48	Oct	1008	56.87	1551	84
S. Brownlea Counselor	D. Noble's Ultra Imogene						
Noble's Ultra Ruby	A-	21	Sept	804	34.12		
S. Penncrest's Ultra Noble	D. Hillburk's Glendora						

Schutt, Harold S., Spar Hill Farm, Chadds Ford, Pa. ARHT

Honey Brook's Christmas Belle	C	184	Oct	974	52.83	7699	387
Spar Hill Alumroot	G	264	Oct	801	41.20	8061	391
Spar Hill Bleeding Heart	G	234	Oct	771	39.43	8271	378
Spar Hill Dandelion	E	171	Oct	881	41.41	5443	230
Spar Hill Delphinium 2d	G	234	Oct	847	49.85	7892	421
Spar Hill Hyacinth 2d	G	304	Oct	946	47.32	11497	543
*Spar Hill Primrose	C	59	Aug	1368	65.02	2546	120
*Spar Hill Sunflower	A	339	Oct	880	50.34	14215	743
Spar Hill Sunflower 2d	G	245	Oct	665	43.42	6640	380
Thatch Meadow Susanna	B	55	Oct	1055	43.71	1918	79
S. Coronation Prince Steadfast	D. Thatch Meadow Solace						

Schwabacher, Barbara, Barbian Farm, Bethlehem, Conn. ARHT

*Barbian Resolute Mistress	A	151	Oct	1006	55.95	6202	317

Schwabacher, Julian L., Barbian Farm, Bethlehem, Conn. ARHT

Barbian Edith	G	324	Oct	649	41.66	8625	453
Barbian Proqueen	F	335	Oct	709	41.44	9010	470
Carpatha's Rex's Vanity	A	83	Oct	1394	59.27	3932	156

Seymour Brothers, Grenfel Farm, West Allis, Wis. ARHT

†Grenfel Butterfat Ellen	C	98	Oct	666	27.72	2838	120
*¶Grenfel Butterfat Esther	D	305	Oct	39	1.62	9059	375
†Grenfel Butterfat Flora	G	228	Oct	560	26.57	5004	226
*¶Grenfel Butterfat Margery	D	251	Oct	711	32.58	7363	316

Sheridan, Clarence E., "Luxerin," Fond du Lac, Wis.

*Luxerin Repose	A	74	Sept	1124	53.84	2952	134
s. Gayhead's Mohammed	D. Luxerin Oriole						
Luxerin Shamrock	A	74	Sept	1286	56.98	3250	135
s. Gayhead's Mohammed	D. Luxerin Nora						
Luxerin Sheba	A	92	Sept	1431	57.98	4745	192
s. Gayhead's Mohammed	D. Luxerin Patricia						
Luxerin Tessie	C	92	Sept	1220	55.16	4082	185
s. Gayhead's Mohammed	D. May Belle of Manitou						

Shore, R. D., Est., R. D. Shore Farm, Winston-Salem, N. C. ARHT

Challenger's Bloom	A	308	Sept	490	24.49	8586	389
Chief's Pet	A	267	Sept	917	38.74	11083	460
Comet's Mavourneen	D	34	Sept	1098	40.77	1196	44
s. Quail Roost Uncle Sam	D. Fellowship Sam's Comet						
*Fellowship Sam's Comet	A	211	Sept	822	41.18	6911	284
Maxim's Girl	F	72	Sept	1012	44.94	2341	102
Sam's Dimple Bloom	A	262	Sept	734	32.91	7584	348
Uncle Sam's Bess	G	273	Sept	691	30.65	7580	321
Uncle Sam's Dairy Maid	G	69	Sept	804	24.78	1873	60
Uncle Sam's Linda Bloom	C	289	Sept	724	38.78	9124	467
Uncle Sam's Maid	G	58	Sept	887	37.09	1618	64
s. Quail Roost Uncle Sam	D. Spotted Tidy						
Uncle Sam's Tidy	A	213	Sept	933	39.10	8287	343

Simmons, Charles H., Mr. & Mrs., Hawpatch Guernsey Farms, Topeka, Ind. ARHT

Hawpatch Elsie Etta	F	253	Oct	439	24.17	5978	282
Hawpatch Laura Lane	D	187	Oct	386	21.66	5099	225
Hawpatch Lottie	A	242	Oct	633	32.01	9000	426
Hawpatch Viola	A	197	Oct	1032	55.73	8319	423

Smith, Nelson H., Steele Hill Farm, Laconia, N. H. ARHT

¶Lagrange's Andalusia's Lady	A	268	Oct	657	32.28	9091	443
Rougilla Arquene	A	269	Oct	483	26.53	7375	358
†Steele Hill Butterball	G	249	Oct	613	31.67	7060	329
†Steele Hill Glamour	E	276	Oct	665	38.65	7836	375
†Steele Hill Heroine	D	147	Oct	636	31.52	4171	202
†Steele Hill Lass	F	170	Oct	762	41.11	5146	278
†Steele Hill Ultra Miss	G	236	Oct	229	13.10	5096	257
†Steele Hill Warrior Maid	F	267	Oct	584	37.34	7313	398
†Steele's Hill Amity	C	256	Oct	591	31.26	6788	330
†Steele's Hill Enchantress	B	211	Oct	744	34.11	7488	331
†Steele's Hill Verbena	C	304	Sept	57	3.95	6205	312
*†Stonelaw's Melinda	A	226	Oct	706	39.93	7595	375
¶Thirlstane Bonnie C.	B	305	Oct	162	9.19	9081	448
†Thirlstane's Butterfat Elsie	A	250	Oct	695	41.26	8877	454

Smith, Orin A., Evergreen Farms, New Hope, Pa. ARHT

†Evergreen Hi-Dila	G	261	Oct	467	25.48	5072	266

Smith, Philip W., Evergreen Farms, New Hope, Pa. ARHT

Evergreen Faustina	G	340	Oct	702	36.76	8846	478
†Evergreen Hi-Dabela	G	70	Oct	569	30.61	1431	70
†Evergreen Hi-Delia	G	61	Oct	654	29.71	1373	65
s. Pinebrook Hiboy	D. Evergreen Furor's Fidelia						
†Evergreen Hi-Lila	E	73	Oct	1226	57.63	3054	142
†Evergreen Hi-Rosalie	G	214	Oct	526	36.18	4294	234
s. Pinebrook Hiboy	D. Evergreen's Hopeful Ruby						
†Evergreen Hi-Tema	G	40	Oct	781	36.72	1018	49
s. Pinebrook Hiboy	D. Fatima Lass of Evergreen						
†Evergreen Hi-Thea	G	234	Oct	453	23.46	5133	261
†Evergreen Hopemore Charity	G	61	Oct	689	34.15	1425	66
†Evergreen Hopemore Lydenia	G	138	Sept	622	31.42	3467	159
†Evergreen Hopemore Patt	G	52	Oct	737	36.34	1276	60
s. Evergreen's Hopemore Ferdinand	D. Evergreen's HiPattie						
†Evergreen Precious Glenwood	F	305	Oct	395	21.72	7608	370
†Evergreen's Rilmass	G	305	Oct	757	42.40	10280	508

Sordoni, Andrew J., Sterling Farms, Alderson, Pa. ARHT

*McDonald Farms Dream	C	365	Oct	173	10.42	11700	598
*N. J. E. S. Honor's Edith	A	290	Oct	994	50.51	11511	554
†Sterling Caumay	G	90	Oct	911	41.02	2725	117
†Sterling Clare	G	47	Oct	760	36.58	1157	55
s. Caumsett Sterling	D. Sterling Bethany Cloe						
†Sterling Myreen	F	147	Oct	1054	48.08	5179	224
†Sterling's Coral	G	134	Oct	940	41.86	4557	200
†Sterling Sunlight Ruby	G	174	Oct	1066	49.61	7106	329
Sterling Supreme's Jane	G	365	Oct	394	22.88	11257	591

Spencer, Frank E., Spencer Farm, Chardon, Ohio. ARHT

†Spencer Farm Royal Paula	G	241	Aug	345	23.49	4130	232

Spencer, Roy E., Spencer Farm, Chardon, Ohio. ARHT

†Spencer Farm Caromel C.	E	220	Sept	412	21.63	4121	197
†Spencer Farm Ola Z.	F	305	Sept	296	18.97	6801	363
*Spencer Farm R. D. Mayme	A	326	Sept	487	27.71	8576	428
†Spencer Farm Royal Damzel	F	251	Sept	594	31.38	5876	275
†Spencer Farm Royal Sister	G	192	Sept	519	24.24	3887	185

Stevens Brothers, Edgewood Farm, North Andover, Mass.

Edgewood Farm's Augustina	E	328	Oct	596	36.71	9073	494
Edgewood Farm's Honesty	D	365	Oct	50	3.43	10688	624
Edgewood Farm's Lorelei	C	313	Oct	880	48.94	11440	555
Edgewood Farm's Ultra	D	273	Oct	750	42.83	8675	438
Edgewood's Claire	E	334	Oct	849	44.24	12225	567

Stiles, Charles H., "Greenacres," Moira, N. Y.

Greenacres Montana	F	365	Oct	733	40.46	12966	677

Stiles, H. A. & Son, "Greenacres," Moira, N. Y.

Greenacres Joan	F	360	Oct	885	44.99	14303	635
Greenacres Titania	G	285	Oct	871	42.42	9947	467

Stone, Carrie M., Great Hill Farm, Marion, Mass.

Great Hill's Frances	G	311	Oct	662	39.01	7332	396
Great Hill's Margot	D	266	Oct	906	39.81	8757	400

Stoudt, Margaret L., Mordele Farm, Riegelsville, Pa. ARHT

*Dougiaston Lady Greta	A	365	Oct	964	44.06	15727	698
Hill Girt Fair	G	310	Oct	854	44.49	10297	491

Stoudt, Morris E. & Emadele M., Mordele Farm, Riegelsville, Pa. ARHT

Mordele's Princess Pat	G	262	Oct	727	42.63	7359	370

Stoudt, Robert P., Mordele Farm, Riegelsville, Pa. ARHT

C. F.'s Dairymaid	D	214	Oct	748	37.14	7174	331
*C. F.'s Merry Countess	A	287	Oct	989	58.75	12608	604
*Polly of Bryncoed Farm	A	279	Oct	1270	57.54	14540	601

Stuff, William G., Walnut Lane Farm, Mercersburg, Pa.

†Gem's Sonja of Gladedale	A	193	Oct	864	41.83	7507	313
†Marlene of E. P.	C	301	Oct	321	22.28	7011	373
Shasta of Eden Plains	A	131	Aug	864	35.27	4427	160
s. Woodside B. Q. 3d's Supreme	D. Starlight of Eden Plains						

Tarbell, Gage E., Est., Tarbell Farms, Smithville Flats, N. Y.

Tarbell Farms Japonica	G	156	Oct	614	29.43	4195	187
†Tarbell Farms Peerless Audrey	G	234	Sept	805	44.06	7551	365
Tarbell Farms Peerless Bettina	G	196	Oct	801	39.45	5739	262
†Tarbell Farms Peerless Karen	G	305	Oct	489	30.02	8290	441
Tarbell Farms Peerless Saidee	F	365	Nov	62	3.28	10034	475
†Tarbell Farms Peerless Viranne	G	141	Oct	761	38.55	3950	177
Tarbell Farms Radiant Elma	G	260	Oct	715	42.04	8051	387
Tarbell Farms Radiant Esther	G	289	Oct	802	41.18	9269	445
†Tarbell Farms Radiant Jonquil	G	190	Oct	927	43.05	6084	276
Tarbell Farms Radiant Susette	F	227	Oct	774	38.70	6714	308
†Tarbell Farms Royal Charm	F	90	Oct	786	33.65	2681	108
Tarbell Farms Royal Claris	F	156	Oct	776	40.14	4582	209
Tarbell Farms Royal Kate	G	365	Oct	475	25.84	9139	417
†Tarbell Farms Royal Mona	D	305	Oct	72	4.01	8569	388
†Tarbell Farms Royal Rachella	D	217	Oct	617	32.17	6539	280
†Tarbell Farms Royal Una	D	124	Oct	595	27.65	3251	139

Thayer, A. D., Gwynllan Farm, Gwynedd Valley, Pa.

Bessie of Orchard Lane	D	150	Oct	965	56.26	5615	273
Gwynllan Levity	G	174	Oct	816	44.50	5062	265
Gwynllan Major's Grace	G	137	Oct	842	40.84	4030	173
Gwynllan Major's Noble Vera	G	160	Sept	744	46.41	4976	244
Gwynllan Noble Jean	F	30	Sept	930	43.99		
s. McDonald Farms Conductor	D. Noble's Jean of Gwynllan						
Gwynllan Zona	G	242	Oct	601	39.35	6845	374
Major's Blossom of Gwynllan	F	321	Oct	407	27.11	10499	518
Major's Chellene of Gwynllan	G	297	Oct	687	35.15	8410	395
Major's La Vera of Gwynllan	G	208	Oct	803	37.11	6044	263
*Noble's Levity of Gwynllan	A	361	Oct	179	10.31	13650	612
Pan's Chelly of Gwynllan	G	211	Oct	709	36.26	6066	279
Pan's Frances of Gwynllan	F	153	Oct	674	29.96	4316	182
Pan's Golden Zona of Gwynllan	G	264	Oct	668	31.48	8357	369
Pan's Grace of Gwynllan	E	330	Oct	473	30.35	10072	526
Pan's Gracie of Gwynllan	G	277	Oct	717	37.00	8310	391
Pan's Marie of Gwynllan	E	354	Oct	586	30.48	10621	515
Pan's Merry Ann of Gwynllan	D	229	Oct	795	42.39	7262	352
Pan's Noble Marie of Gwynllan	F	147	Oct	835	45.47	4716	240
Pan's Princess of Gwynllan	F	365	Oct	124	6.52	8142	364
Pan's Susan of Gwynllan	G	30	Sept	961	39.82		
s. Gwynllan Farm Peter Pan	D. Lady Susan of Hilldene						
Pan's Vera of Gwynllan	E	365	Oct	280	17.84	9280	447
Peerless' Betty	G	264	Oct	629	33.80	7312	337
Peerless' Charlotte	G	299	Oct	592	29.60	8143	376
Peerless' Florence	G	166	Oct	862	49.23	5427	257
Star of Flint Hill	A	355	Oct	537	30.49	12029	616
Thistlewood's Anne-de-Lusia	F	255	Oct	296	15.78	7048	351

Thompson, A. A., Est., Friendship Hill, New Geneva, Pa. ARHT

Friendship Anna	F	363	Oct	643	30.93	10537	475
Friendship Grand Blossom	F	262	Oct	753	42.05	7913	369
Friendship Master's Naomi	F	275	Oct	654	36.43	8190	409

Timmins, George H., Greenway Farm, Ware, Mass. ARHT

County Actress of Ware	F	304	Oct	909	51.02	11279	552
County Belle of Ware	F	234	Oct	928	45.22	8674	370
County Betsy of Ware	F	335	Oct	577	42.08	8834	506
County Larkspur of Ware	F	240	Oct	832	43.44	8176	403
County Lilly of Ware	E	315	Oct	861	41.37	11890	518
County Lusterite of Ware	F	160	Oct	856	42.66	5030	234
County Rosalie of Ware	G	326	Oct	693	40.30	9611	492
†Discovery Bright Nannett	F	305	Oct	15	.91	8017	420
†Discovery Irma Lass	F	294	Oct	442	27.61	7234	353
†Discovery's Caprice of Ware	C	261	Oct	724	37.30	7711	352
†Discovery Winning Lady	F	145	Oct	540	26.46	8234	131
Hilarious of Ware	G	214	Oct	843	42.00	7205	323
Secret's Lucia	G	273	Oct	617	38.67	7615	431

Todd, Burton H., Mr. & Mrs., Elm Lane Farm, Fresno, Calif. ARHT

†Elm Lane Bernadine	G	305	Oct	205	11.72	8261	407
†Elm Lane Jonquil	G	287	Oct	353	24.77	5068	257
†Elm Lane Veronica	E	26	Oct	780	33.80		
s. Fresno Clarence's Defiance	D. Fresno Helena						
*†Fresno Bernie's Zelma	B	184	Oct	873	43.66	6349	265
†Fresno Janet	C	300	Oct	382	23.31	7167	329
*†Fresno Linda	C	155	Oct	897	47.21	5700	259
*†McDonald Farms Eileen	C	48	Oct	1345	60.56	2036	90
*†McDonald Farms Ella	E	273	Oct	466	29.00	6595	386
*†McDonald Farms Evelyn	E	300	Oct	173	11.42	6720	302
†McDonald Farms Fern	E	160	Oct	963	39.88	5514	228
†Western Glow Favorite	G	291	Oct	603	36.69	7503	396

Traxler, L. G., Hill Top Farm, Chesnee, S. C.

Appin's Little Lady	B	90	Sept	923	48.67	3245	151
Arthur's Mamsel	F	122	Sept	675	35.61	2970	138
Ben-Bow C. Patty	A	168	Sept	977	39.68	6548	271
*Buttercup of Burke's Tavern	A	310	Sept	661	35.76	10995	562
Defiance Olive Frances	E	45	Sept	1087	48.92	1626	73
s. McDonald Farms Defiance	D. Olive's Dottie of R. S.						
Edisto Farm's Edine	F	278	Sept	550	24.40	7700	350
Edisto Farm's Violet	F	183	Sept	793	39.90	6052	282
Fairlee Acres Maxim Victoria	G	316	Sept	440	27.86	7078	396
Five Oaks Princess Valor	G	365	Aug	194	11.40	8258	474
Gippy Count's Myra	F	36	Sept	971	39.54	1150	46
s. Valor's Count	D. Gippy Utmost's Myra						
Gippy Foremost's Elma	A	61	Sept	968	46.39	2098	109
Hazelwood's Janet	B	30	Sept	1136	45.90		
s. Rockingham Cestrian	D. Hazelwood's Viola						

*Hazelwood's Mab	B	138	Sept	1095	49.20	6018	254
*Idea of Milton Farms	B	174	Sept	626	27.19	5400	238
Klondike Hollyhock	G	153	Sept	752	31.84	4720	193
Klondike Kavalierra	G	174	Sept	607	27.75	5204	250
Klondike Kolleen	G	282	Sept	664	30.11	8309	386
Klondike Kyoma	F	225	Sept	564	33.27	7440	366
Lucky Girl of Beaver Creek	G	273	Sept	622	31.13	7704	372
Magician's Oakhurst Lynette	G	110	Sept	682	34.49	2721	130
Reliance's Duchess Hope	B	344	Sept	228	13.90	9227	441
Reliance's Luella Hope	B	290	Sept	801	40.85	11023	556
Reliance's Nobel Belle	F	317	Sept	586	33.80	8578	447
*Riegeldale Anchor's Nora	A	267	Sept	933	42.92	10923	531
Sequel's Lucinda of Myrtledale	A	84	Sept	1021	49.74	3251	151

Van de Kamp's Holland Dutch Bakers Incorporated, Los Angeles, Calif.

†David's Betty	F	179	Oct	594	28.41	4173	186
Rancho Bet Pinta	G	121	Oct	473	22.02	2150	103
Rancho Judge's Giralda	G	297	Oct	906	39.62	9126	364
Rancho Judge's Lucinda	G	301	Oct	257	16.38	4631	234
Rancho Legend's Retta	G	291	Oct	899	39.29	9567	400

Weyenberg, F. L., Mrs., "Wey Acres," Thiensville, Wis. ARHT

Estelle's Evangeline	A	202	Sept	1139	48.32	8770	344
Royal Christabel Girl	G	293	Sept	894	44.73	10028	468
Supreme's Royal Daisy	A	259	Sept	790	44.17	9567	508
Valor's Countess	A	365	Sept	594	35.25	10658	534
Valor's Kate of Susie	A	273	Sept	766	38.23	9762	465
Valroyal Kate	D	213	Sept	1123	54.48	9022	416
Wey Acres Grandee's May	G	234	Sept	1005	48.24	8012	352
Wey Acres Valor's Ina	G	213	Sept	983	43.97	7334	301

White, George M., Gayhead Guernsey Farms, Coxsackie, N. Y. ARHT

Bell of Flint Hill	D	80	Oct	1266	54.59	3525	135
S. Gayhead's Lord Henry	D. Bluebell of Flint Hill						
Carlinda's Phyllis	E	365	Oct	201	12.18	13455	704
Gayhead's Her Coed	F	91	Oct	1056	48.26	3406	145
Gayhead's In-heritance	G	56	Oct	802	38.36	1643	71
S. Gayhead's Imperial	D. Gayhead's Helena						
Gayhead's Moonbeam	E	109	Oct	932	47.92	4069	188

White, W. T., Halfred Farms, Chagrin Falls, Ohio. ARHT

Halfred Farms Hilda Annette	F	166	Oct	677	31.78	4010	188
May of Halfred Farms 2d	B	189	Oct	826	34.97	6167	258
May of Halfred Farms 4th	G	200	Oct	726	34.64	5325	249
Spencer Farm Royal Beautiful	G	92	Oct	646	28.45	2178	94

Wigglesworth, Edward, Meredith Farm, Topsfield, Mass.

Meredith Destiny	G	202	Oct	860	43.11	6578	295
*Meredith Echo	A	237	Oct	1209	62.79	11791	622
Meredith Fantasy	G	351	Oct	929	47.49	13372	625
Meredith Iris	G	92	Oct	1110	52.73	3438	151
Meredith Red Leaf	G	183	Oct	864	43.59	6071	268
Meredith Tonga	F	317	Oct	389	22.30	9011	412

Wiley, H. M., Cincinnati, Ohio. ARHT

*Darling's Hope	A	77	Oct	786	39.09	2209	101

Wilkie, John, Forge Hill Farm, New Windsor, N. Y. ARHT

Forge Hill Belinda	G	248	Sept	556	24.86	6545	292
*¶Forge Hill Bernice	E	241	Sept	518	27.75	6790	314
¶Forge Hill Blossom	G	238	Sept	457	21.14	5417	253
†Forge Hill Bopeep	G	236	Sept	433	21.84	5077	248
†Forge Hill Budred	E	119	Sept	822	34.71	3564	158
*¶Forge Hill Delight	C	255	Sept	348	15.80	6080	281
†Forge Hill Famoloise	G	71	Sept	609	25.47	1575	67
*†Forge Hill Foremost Phyllis	A	239	Sept	681	32.30	7366	341
*†Forge Hill Kathleen Marie	A	200	Sept	667	29.68	6473	281
*†Forge Hill Moloise	A	118	Sept	1242	67.94	5551	266
*¶Forge Hill Nanette	C	261	Sept	363	16.14	6118	289
†Forge Hill OGarita	G	265	Sept	375	21.42	4230	235
†Forge Hill Olga	E	262	Sept	306	19.46	4929	291
†Forge Hill Olivette	G	262	Sept	447	22.59	7399	242
*†Forge Hill Onez	E	264	Sept	638	34.62	6817	364
*†Forge Hill Opal	E	179	Sept	552	26.87	4273	203
Forge Hill Ophyllistine	F	263	Sept	448	24.50	5568	315
¶Forge Hill Orchid	G	305	Sept	117	6.70	4971	265
†Forge Hill Ostella	G	183	Sept	377	22.96	2999	167
*†Forge Hill Priscilla	D	200	Sept	510	28.24	4758	227
*¶Galore's Ethel	A	269	Sept	480	22.23	8612	385
*†Lagrange Sunny	A	125	Sept	802	38.77	4155	219
*¶Miss Fairfax of Interlaken Farm	A	273	Sept	337	12.68	8255	325

Wilkins, Charles A., Mound City Farm, Platteville, Wis.

Mound City Marcia	C	319	Oct	705	41.06	9971	499
Mound City Miranda	E	353	Oct	671	42.77	12129	614

Wilkins, Charles A. & Son, Mound City Farm, Platteville, Wis.

Iola's Lilly of C. B.	C	288	Oct	894	46.43	11445	499

Williamson, F. B., Jr., Windybrook Farm, New Hope, Pa. ARHT

Celia-Gay of Far-View	A	210	Oct	775	36.46	7086	321
Windybrook Amblealong	G	118	Oct	841	35.66	3496	149
Windybrook Ringalong	G	329	Oct	268	14.16	5963	293
Windybrook Trotalong	G	111	Oct	599	30.35	2415	116

Winthrop, Frederic, Groton House Farm, Hamilton, Mass. ARHT

Coronation Azalea	G	279	Oct	892	54.95	10327	517
Groton House Caesar's Etta	F	341	Oct	864	51.35	11917	596
Groton House Caesar's Mine	F	365	Oct	268	19.52	10066	580
Groton House Caesar's Prize	E	61	Oct	1266	48.89	2489	98
Groton House Caesar's Verna	G	256	Oct	847	54.40	10031	489
Holly Farm Peeress	G	365	Oct	83	5.59	11147	587

Wise, H. A., The Versailles Guernsey Farm, Versailles, Ohio. ARHT

*¶Lillie Esther of Versailles	E	305	Oct	183	9.24	8142	415
*†Rosealea of Versailles	E	288	Aug	219	12.17	8701	434
*¶Twilight Anabel of Versailles	E	241	Oct	532	23.98	7903	383
¶Versailles Twilight Joan	G	289	Oct	677	38.28	8108	394

Woodward, Stanley, Gulnare Farm, Skillman, N. J. ARHT

¶Brian Boru Clarice	F	305	Sept	499	22.41	6476	297
¶Brian Boru Commentator's Edith	G	305	Sept	478	26.75	6703	364
†Brian Boru Flodell	G	305	Sept	127	7.33	6055	336
†Landhome Maxim's V. Hazel	G	30	Sept	793	38.94		
S. Fairlawn Bonnie Maxim	D. Landhome Victor's Hazel						
¶Woodacres Dolly's Daisy	G	254	Sept	527	29.52	6033	326
¶Woodlands Trixie Girl	D	233	Sept	494	22.46	5578	251

Wyninger, Carl, Canoga Park, Calif. ARHT

Rancho Judge's Sugar	E	214	Oct	974	45.52	8461	351

Yeomans, John O. & Bertha T., Elmcrest Farm, Coxsackie, N. Y. ARHT

Betty Jane of Flint Hill	A	314	Oct	800	46.69	11183	610
Gayhead's Lady Bella	B	365	Oct	565	27.83	17176	812
Ilene of Orchard Farm	B	365	Sept	115	6.23	12976	691
Lucretia of Elmcrest Farms	G	49	Oct	1197	49.21	1841	78
S. Gayhead's Lord Grey	D. Annabetta of Orchard Farm						
Lydia Ann's Faithful	G	365	Sept	148	7.94	10714	576
Lydia Ann's Lulu	D	292	Sept	797	38.59	10977	494
Molly of Flint Hill	E	300	Oct	716	34.55	10356	455
Paulie of Flint Hill	E	365	Oct	32	1.68	12541	618
Pearline of Flint Hill	G	313	Oct	675	34.44	8586	404

Young, A. J., Great Elm Farm, Rochester, N. H. ARHT

Great Elm Evelina	G	36	Sept	1172	49.14	1363	57
S. Gay Folly's Commentator	D. Great Elm Evelyn						

Youngs, Merle L., Zenda Farms, Clayton, N. Y. ARHT

†Douglaston Baroness Kenlis	G	205	Oct	663	37.13	5740	280
†Douglaston Baroness Moyne	F	201	Oct	814	48.68	6981	383
Douglaston Maharani Barwani	F	64	Oct	710	36.14	1540	75
†Douglaston Maharani Bengal	F	156	Oct	846	48.76	5953	299
†Douglaston Princess Irma	F	203	Oct	769	43.09	6237	317
*†McDonald Farms Dottie	A	208	Oct	743	36.30	8007	358
¶Tarbell Farms Radiant Margo	G	214	Oct	877	48.28	8066	393
Zenda Deva's Cordelia	G	47	Oct	1173	49.29	1671	71
†Zenda Elanie's Colleen	G	75	Oct	811	41.14	2099	95
Zenda Roseberry's Coquette	G	54	Oct	920	38.59	1563	66
†Zenda Topsy's Caprice	F	36	Oct	1230	65.36	1385	73
S. Douglaston Crown Prince	D. Imp. Douglaston Defencer's Topsy						

West Virginia Meeting

West Virginia breeders with the excellent leadership of G. Heebink, Extension Dairyman, University of West Virginia, have worked out plans for activities meeting wartime conditions. One of these activities was a series of meetings held with all breeds cooperating. The program was divided into two parts, the general meeting and following this the individual breed meetings. The program of the joint meeting was as follows:

"West Virginia Bull Calf Sale Plan," G. Heebink.

"In Defense of the Registered Cow," G. A. Bowling.

"The Outlook for the Dairy Cattle Breeder," H. E. Dennison, American Jersey Cattle Club.

"How to Use Your Breed Journal," Earl N. Shultz, The American Guernsey Cattle Club.

"Common Sense in Buying and Selling Cattle," T. E. Elder, Holstein-Friesian Association.

Meetings were held at Martinsburg, Fairmont, Buckhannon, Moundsville and Parkersburg. All the meetings were well attended.

SUMMARY OF 82368 ADVANCED REGISTER RECORDS

Includes Single, Double and Triple Letter Records

	Records	Lbs. Milk	Lbs. B. F.	Per Cent
Class A	21902	11413.1	560.9	4.91
Class B	5324	11072.8	550.4	4.97
Class C	6149	10566.8	524.5	4.96
Class D	6820	10268.9	512.6	4.99
Class E	8495	9637.1	484.4	5.03
Class F	10378	9486.1	469.8	4.95
Class G	23300	8989.0	448.6	4.99
	82368	10121.5	502.4	4.96

Select from our 600 head

We offer at reasonable prices
Good Guernsey Cows
and well-bred heifers.

Tuberculin and Bang's Tested

LAUREL LOCKS FARMS
Pottstown, Pennsylvania

Did You Realize

that our herd sire

Klondike Hamlet

is a FULL BROTHER TO THE TOP BULL in the recent Klondike Sale. ($1,150). A maternal sister sold for $1,100 in the Klondike Sale. **His inheritance is in demand.** Hamlet is sired by Klondike Hollimost, A. R., **(6 of his progeny sold for an average of over $1,208).** Hamlet is out of an A. R. daughter of Argilla Knight, A. R., **(5 of his progeny sold for an average of $1,550).**

Production and Popular Blood Lines
Order a Hamlet Son Now

Parker's Guernsey Farm
Dublin, Georgia
D. I. PARKER, Owner

Indiana Sales Service

Conducted by the State Association, stands ready to serve you in selecting or disposing of quality Guernsey cattle, located in the heart of the mid-west dairy section.

LET YOUR WANTS BE KNOWN.

Write, A. W. TELFER, *Secretary*
Indiana Guernsey Breeders' Association
223 Lafayette Life Building
Lafayette, Indiana

Guernsey Pedigree Specialists

Established in 1915

Two color typewritten or ditto pedigrees, one copy up to several hundred on blanks for loose-leaf herd registers or on blanks not punched for covers for surplus stock for sale.

CATALOGUES FURNISHED FOR AUCTION OR PRIVATE SALES.
MOUNT HOPE PRECISE OR COMMERCIAL OR OTHER
TYPES OF INDEXES PREPARED.
DAM-DAUGHTER COMPARISONS FIGURED.

Price Schedule

Number of Ancestors	Size of Blank	Typewritten (Two color) 1 copy	Ditto (Two color) 10 copies	20 copies
14	8½" x 11"	$.90	$1.25	$1.50
14	14" Square	1.25	1.50	1.75
30	14" x 16"	1.50	2.00	2.25
30	4¼" x 7¼"	.90	(Pocket loose-leaf	
62	14" x 17"	2.50	2.75	3.00
124	17½" x 23½"	5.00	(On cardboard, suitable for framing)	

NOTE: On all ditto pedigrees, 10 or 20 copies, there is no additional charge for master copy. NOTE: Special prices quoted on total number of animals in herd on loose-leaf, 30 and 62 ancestor blanks.

In ordering pedigrees, please furnish name and herd book number and date of birth of animal to be pedigreed, as well as name and herd book number of sire and dam and grandsire and grandam on both paternal and maternal sides.

Send for samples and prices direct to

Ithaca Sales and Pedigree Company
513 NORTH TIOGA ST., ITHACA, NEW YORK
Telephone 3522

BASQUAERIE FARMS

HERD SIRES

GREEN MEADS GAY DEFENDER 312990

Sire: GREEN MEADS LEVITY KING 288158
Sold for $15,000.
Dam: GREEN MEADS LADY DELIGHT 658213
14165.7 Milk, 747.7 Fat, Class EE

FLYING HORSE SELECT'S DRUMMER 321031

Sire: ALFALFA FARM SELECT 235004
Sire of Flying Horse Select Primrose, Class Leader
12816.2 Milk, 815.5 Fat, Class GG
Dam: ALFALFA FARM FLUTE 442406
4 Class Leading records
15961.3 Milk, 970.4 Fat, Class AA

MR. AND MRS. FRANCIS V. CRANE, Owners — WINSLOW BLANCHARD, Manager

Millis, Massachusetts

The Starr Farms

HERD SIRES:

A son of —LANGWATER ALEXANDER
ALEXANDER'S ZENUS

A son of—LANGWATER COUNTRYMAN
LANGWATER MONOPOLY

HERD DAMS:

Family Blood Lines that trace from Tested A. R. cows.

Get the latest Bull Lists from—

ROY FICKIES, Manager — **Elkhart, Indiana**

Follow Mr. Turner's Example

Start the New Year Right

His Sire

His Dam

Buy a Crown Prince son and add some MIRTH-LEVITY Inheritance to your breeding program.

A CROWN PRINCE SON GOES SOUTH

Congratulations . . . MR. J. E. TURNER, PONCE DE LEON DAIRY, ATLANTA, GEORGIA, upon the selection of

DOUGLASTON BARON PATRICK
Dropped: March 17, 1943

◀ *DOUGLASTON CROWN PRINCE*

29 A. R. daughters, 2 over 810 lbs. fat, 3 over 700 lbs. fat, 16 over 600 lbs. fat.

Sire: IMP. FINANCIER OF MYRTLE PLACE, A. R.

Dam: SHUTTLEWICK MIRTH
13633.6—706.1
5 P. R. sons, 4 P. R. daughters

◀ *DOUGLASTON PRINCESS ANNE*
20071.2—966.0—AA
Former Class Leader

Sire: DOUGLASTON KING FREDERICK, A. R.

Dam: DOUGLASTON ANNE BOLEYN
13123.2—652.8—AA

During 1944 Add Some Mirth Inheritance to Your Herd

TODAY

In our herd we are using 3 (THREE) Sons of **SHUTTLEWICK MIRTH**

2 are Now A. R.
- DOUGLASTON CROWN PRINCE, A. R.
- DOUGLASTON HIS ROYAL HIGHNESS, A. R.
- DOUGLASTON KING GEORGE

The next time you need a top notch herd sire—consider a Douglaston Manor bred bull calf rich in Mirth blood.

Many even carry Mirth inheritance **Top** and **Bottom.**

DOUGLASTON MANOR FARM
TRADE Reg U.S. MARK Pat Office

CORRESPONDENCE SOLICITED — VISITORS ALWAYS WELCOME

New York Abortion Free Herd No. 5

Federal Accredited Certificate No. 351978

M. R. SMITH, *Herdsman*

PULASKI, NEW YORK

A Very Happy and Prosperous New Year to All the Guernsey Breeders

A daughter of Hardwick's Royal 207097, COLDSPRING'S HARDWICK'S JANICE 545280, goes to MR. JOHN D. WORTHINGTON AND SONS, Bel Air, Md. Janice has a record of 13347.2—708.1—EE, and is a member of our May Rose family, that now number 37 head in our herd.

Part of this family was pictured in the December 1, 1943 issue.

Full sister to Janice

COLDSPRING'S HARDWICK'S MAY 446713
13885.2—762.4—E
On retest in 247 days—
12669.4—585.95—A
Sire: HARDWICK'S ROYAL 207097
Dam: IMP. LE VEE'S MAY QUEEN 253829

Maternal Sister to Janice

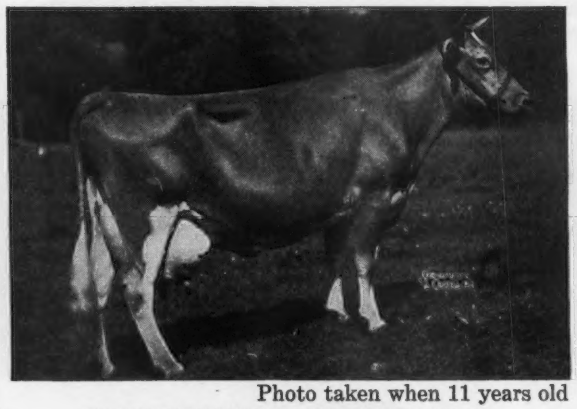

Photo taken when 11 years old
COLDSPRING'S MAY ROSE 296715
16922.0—894.9—A
Sire: COSQUAY'S FOREMOST 128093
Dam: IMP. LEVEE'S MAY QUEEN 253829

COLDSPRING'S BEAUTY'S BENEDICK 339784, goes to MR. J. THOMAS CARMAN, Glen Rock, Pa. Benedick is sired by Coldspring's Beauty's Hardwick 297887.

His Dam

COLDSPRING'S ROMULUS' BLOSSOM 557156
12433.5—568.8—G
On test 201 days 9609.0—412.33—B
Sire: LANGWATER ROMULUS 227598

His Maternal Grandam

COLDSPRING'S FAITHFUL 423504
17209.8—752.9—AA
Sire: HARDWICK'S ROYAL 207097
Dam: COLDSPRING'S CLARA LOUISE 289730
17900.8—908.9—A

COLDSPRINGS FARM

Hazelton, Pennsylvania **St. Johns, Pennsylvania**

S. C. PRICE, Owner ACCREDITED FOR BANG'S NO. 47—ACCREDITED FOR T. B. GEO. W. SNYDER, Manager

BOULDER BRIDGE FARM CO.

Charlie Mitchell "Follows Through"

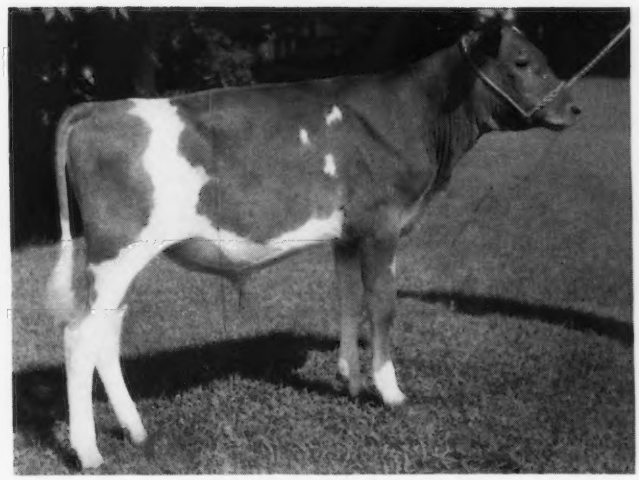

Boulder Bridge Plowman
340811

Born: March 16, 1943

Sire: VALLEYWOOD VALIANT HERO 235690

Dam: BOULDER BRIDGE NOLA 594325
10402.4—516.5—GG

Record: 11130.8—516.68—C—226 days

Tillybardin Farms,
Waukesha, Wisconsin

"DEAR MR. WILSON:

I am returning the transfer of Boulder Bridge Plowman hoping that it is not too late to have him transferred to Charles J. and Paul Mitchell instead of just as Charles J. Mitchell. If it is too late, all O. K. The bull has adjusted himself and is eating like a bear. We are more than pleased with him.

Eight years ago, I sold a son of Boulder Bridge Gladiator into a grade herd under C. T. A. test. Since that time, I sold the same man a Boulder Bridge Financier son, a Boulder Bridge Sun-Up son and finally a Boulder Bridge Chancellor bull.

On October 27, I drove forty miles to help this man's widow with her auction sale. The nine daughters of the Gladiator bull averaged $286.38 each, one selling for $350.00—**all grade cows.** Eight daughters by the Boulder Bridge Financier son and out of Gladiator son's dams averaged $260.62. The top lines, udders and general make-up of these cows was outstanding. The herd averaged $267.64 each. The heifers in the herd were sired by a son of the Boulder Bridge Sun-Up bull and were all in calf to a son of Boulder Bridge Chancellor.

The day of the sale was ideal, the crowd large and Boulder Bridge and Tillybardin shared honors getting a lot of good advertising. Awaiting your reply, I am,

Yours truly,
CHAS. J. MITCHELL (Signed)"

"Follow through with Boulder Bridge"

Boulder Bridge Farm Company • Excelsior, Minnesota

G. N. DAYTON, President — L. V. WILSON, Superintendent

PUBLIC SALES

LOUIS MERRYMAN'S 41ST SALE—York, Pennsylvania—Monday, April 17, 1944.

A DISPERSAL—Near Baltimore—Tuesday, April 18, 1944.

MILTON FARM SALE—Arden, North Carolina—Saturday, April 29, 1944.

QUAIL ROOST SALE—Rougemont, North Carolina—Monday, May 1, 1944.

THE GUERNSEY SALE (Formerly Coventry)—Trenton, New Jersey Friday, May 19, 1944.

MAY ROYAL-STEADFAST SALE—Raemelton Farm, Mansfield, Ohio—Saturday, May 13, 1944.

COMPLETE DISPERSAL OF PROMINENT HERD OF 150 HEAD —May 15 and 16, 1944.

LOUIS MERRYMAN'S 42nd SALE—York, Pennsylvania—Monday, June 5, 1944.

LOUIS MERRYMAN'S 43rd SALE—York, Pennsylvania—Monday, August 7, 1944.

TOPSFIELD SALE, Topsfield, Massachusetts—Saturday, September 23, 1944.

NEW YORK STATE SALE, Emmadine Farm, Hopewell Junction, New York, Monday, September 25, 1944.

KLONDIKE SALE—Elkin, North Carolina—Monday, October 2, 1944

VIRGINIA STATE SALE—Wednesday, October 4, 1944.

Inspections are now under way for the York, Coventry, Quail Roost and May Royal-Steadfast Sales. **Write us if you want to consign to any of these sales.**

AT PRIVATE TREATY

Among our listings are:

A number of outstanding bulls of all ages and prices including—3 Langwater bulls at $2,000 to $3,000 each—a son of Green Meadow Mahomet out of an own sister to the grandam of Broadland Baroness at $1,000—several sons of Coronation Potentate from high record dams, from $300 to $750—sons of Class Leading dams by May Rose sires at $500 to $1,000—two sons of Argilla Knight, brothers to high record cows, one for $1,000—some Maxim bred bulls $250 to $1,000—a son of Langwater Peter out of an 882 lb. dam—a triple Green Meadow Coronation King bull out of a Class Leading dam at $1,000 even.

Commercial cows and heifers at market prices.

Top cows including Class Leaders. Outstanding heifers from the most fashionable strains.

Entire Maryland herd of 40 head. Practically all animals 2 years and under are by a good son of Broadland Ambassador, out of a good daughter of Broadland Border King. The dams have very creditable C. T. A. records.

Entire West Pennsylvania herd of 40 head, strong in the blood of Valor's Climax and May Princess.

Louis McL. Merryman & Sons - Sparks, Maryland